This is a digital copy of a book that was preserved for generations on library shelves before it was carefully scanned by Google as part of a project to make the world's books discoverable online.

It has survived long enough for the copyright to expire and the book to enter the public domain. A public domain book is one that was never subject to copyright or whose legal copyright term has expired. Whether a book is in the public domain may vary country to country. Public domain books are our gateways to the past, representing a wealth of history, culture and knowledge that's often difficult to discover.

Marks, notations and other marginalia present in the original volume will appear in this file - a reminder of this book's long journey from the publisher to a library and finally to you.

Usage guidelines

Google is proud to partner with libraries to digitize public domain materials and make them widely accessible. Public domain books belong to the public and we are merely their custodians. Nevertheless, this work is expensive, so in order to keep providing this resource, we have taken steps to prevent abuse by commercial parties, including placing technical restrictions on automated querying.

We also ask that you:

+ *Make non-commercial use of the files* We designed Google Book Search for use by individuals, and we request that you use these files for personal, non-commercial purposes.
+ *Refrain from automated querying* Do not send automated queries of any sort to Google's system: If you are conducting research on machine translation, optical character recognition or other areas where access to a large amount of text is helpful, please contact us. We encourage the use of public domain materials for these purposes and may be able to help.
+ *Maintain attribution* The Google "watermark" you see on each file is essential for informing people about this project and helping them find additional materials through Google Book Search. Please do not remove it.
+ *Keep it legal* Whatever your use, remember that you are responsible for ensuring that what you are doing is legal. Do not assume that just because we believe a book is in the public domain for users in the United States, that the work is also in the public domain for users in other countries. Whether a book is still in copyright varies from country to country, and we can't offer guidance on whether any specific use of any specific book is allowed. Please do not assume that a book's appearance in Google Book Search means it can be used in any manner anywhere in the world. Copyright infringement liability can be quite severe.

About Google Book Search

Google's mission is to organize the world's information and to make it universally accessible and useful. Google Book Search helps readers discover the world's books while helping authors and publishers reach new audiences. You can search through the full text of this book on the web at `http://books.google.com/`

Digitized by Google

Digitized by Google

Digitized by Google

Digitized by Google

Digitized by Google

Digitized by Google

Digitized by Google

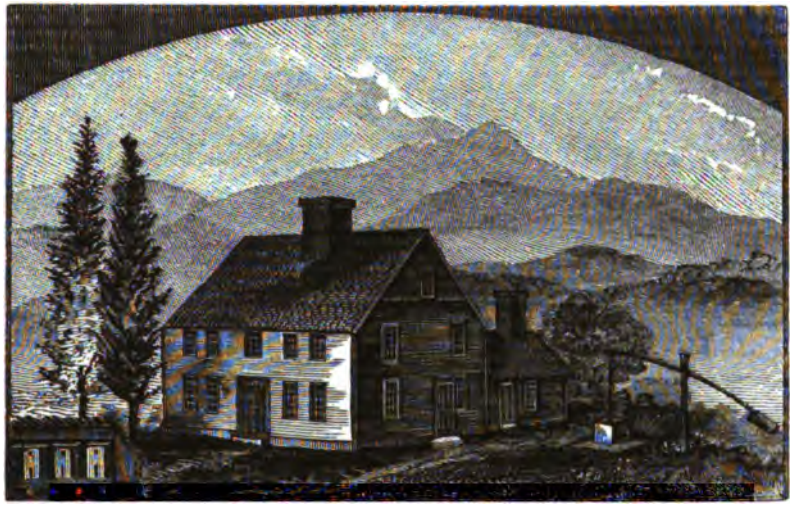

HOUSE OF DEACON MOSES SAWYER, ON SOUTH ROAD, TWO MILES WEST OF SOUTH ROAD VILLAGE.

Digitized by Google

1640 - - - 1889.

A GENEALOGY

OF SOME OF THE DESCENDANTS OF

WILLIAM SAWYER,

OF NEWBURY, MASS.,

EMBRACING

TEN GENERATIONS AND ONE HUNDRED AND SEVEN FAMILIES.

BY

NATHANIEL SAWYIER, OF CINCINNATI, OHIO, AND
JOSEPH BURBEEN WALKER, OF CONCORD, N. H.

"Like leaves on trees the life of man is found,
Now green in youth, now withering on the ground;
Another race the following spring supplies,
They fall successive and successive rise:
So generations in their course decay;
So flourish these, when those have passed away."

MANCHESTER, N. H.:
PRINTED BY WILLIAM E. MOORE, 896 ELM STREET.
1889.

State Historical Society
OF WISCONSIN,
MADISON, - WIS.

Digitized by Google

94049
RECEIVED
DEC 29 1896
WIS. HIST. SOCIETY.

Digitized by Google

90
CS
71
S272
1889

PREFATORY NOTE.

The part of this genealogy which embraces the first six generations and a portion of the seventh was prepared by the late Hon. Nathaniel Sawyier, of Cincinnati, Ohio, a few years before his death, in 1853. The remainder of it, together with the arrangement of the different generations and individuals under the present plan, is the work of the subscriber. To all members of the family who have kindly aided him in this labor of love he tenders his sincere thanks. Without their assistance it would not have been accomplished.

This record affords but a partial list of the numerous descendants of William Sawyer, their first Anglo-American ancestor, but embraces as many as could properly be admitted into a history of Salisbury, N. H., a town in which a considerable branch of the family has lived for more than a century.

It is earnestly hoped that a more complete genealogy, embracing so far as possible all members of the family, may at some time be prepared. To any person contemplating such a work I trust that the remark, "the sooner it is done the better," will not be deemed impertinent, inasmuch as the longer it is delayed the more difficult it will certainly be found to be.

J. B. WALKER.

CONCORD, N. H., Feb. 2, 1889.

Digitized by Google

Digitized by Google

FIRST GENERATION.

(1) I.* WILLIAM SAWYER (1) came from England, and, according to the best tradition, from some part of Lincolnshire. He is first found in Salem, Mass., in 1640; afterwards in Wenham, Mass., in 1643, and the next year in Newbury, Mass., where he settled, raised his family, and died. He married Ruth —, whom he undoubtedly brought from his fatherland, and had the following children, all born in Newbury:

2–1. John, (2) b. Aug. 24, 1645; m. Sarah Poor of Newbury, Feb. 18, 1675, by whom he had seven children and d. in 1689.

3–2. Samuel, (2) b. Nov. 22, 1646; m. Mary —, by whom he had eight children and d. in 1718.

4–3. Bitfield, (2). Few traces can be found of him and those go to show that he never married and lived to the advanced age of 97 years.

5–4. Ruth, (2) b. Sept. 16, 1648; m. Benjamin Morse, Aug. 27, 1667, and had ten children.

6–5. Mary, (2) b. Feb. 23, 1649; d. June 24, 1659.

7–6. Sarah, (2) b. Nov. 20, 1651; m. Joshua Brown, Jan. 15, 1668, and had six children.

8–7. Hannah, (2) b. Feb. 23, 1653; d. Jan. 20, 1659.

9–8. William, (2) b. Feb. 1, 1655; m. Mary Emery, March 10, 1670, and had six children. (2) II.

10–9. Francis, (2) b. March 24, 1657; d. Feb. 7, 1659.

11–10. Mary, (2) b. July 29, 1660; m. John Emery, Jr., June 13, 1683. She had six children and d. Nov. 3, 1699.

12–11. Stephen, (2) b. April 25, 1663. In 1686 m. Ann Titcomb, b. June 7, 1666. Stephen d. June 8, 1753, aged 90.

13–12. Hannah, (2) b. Jan. 11, 1664; d. Aug. 28, 1683.

14–13. Frances, b. Nov. 3, 1670.

* The Arabic figures in parentheses indicate the number of the Family, and the Roman figures that of the Generations in America. The first Arabic figure set against a child, marks the number of the individual in this genealogy, and the second in his or her particular family. By aid of these, persons occupying more than one place may be traced forwards or backwards, and their various relations to others ascertained.

Digitized by Google

1613
16

SECOND GENERATION.

(2) II. WILLIAM SAWYER, (9-8) the eighth child of William, Senior, was born in Newbury, Mass., Feb. 1, 1655, and there settled. On the 10th day of March, 1671, he married Mary Emery.* They had six children:

15-1. Mary, (3) b. Jan. 20, 1672.
16-2. Samuel, (3) b. June 5, 1674.
17-3. John, (3) b. March 15, 1676.
18-4. Ruth, (3) b. Sept. 20, 1677.
19-5. Hannah, (3) b. Jan. 12, 1679.
20-6. Josiah, (3) b. Jan. 20, 1681. (3) III.

* The Emery family is one of the oldest and most respectable among the early colonists of New England. Two brothers emigrated from Romsey, in England, in the ship James, to Newbury, in June, 1635. Anthony went from Newbury to Kittery, and settled in that or some other part of Maine. John settled in Newbury. His eldest son, John, was born in England, in 1629. He married in Ipswich, Oct. 29, 1650, Mary Webster, the widow of John Webster. On the 24th day of June, 1652, the aforesaid Mary, the wife of William Sawyer, was born, being their first child.

THIRD GENERATION.

(3) III. JOSIAH SAWYER, (20-6) who is handed down as sustaining the office of Captain, was born Jan. 20, 1681, and married — They had five children:

21-1. Josiah, (4) b. 1708; d. June 10, 1792, aged 84 years. (4) IV.
22-2. Moses, (4) Dr., b. 1711; d. Aug. 25, 1778.

23-3. Terzah, (4) b. 1715, d. 1782. She married David Ring and had one or more children, all of whom d. in infancy. For her second husband she married Reuben French. They had no children and both died June 3, 1782, within two hours of each other. They were both buried in one grave, in Southampton, N. H. He was fifty-two years of age and his wife was sixty-nine. Although there was a difference of seventeen years in their ages, they lived very affectionately and happily together.

24-4. Gideon, (4) b. 1719; d. Dec. 26, 1806.
25-5. Hannah, (4) b. 1735; d. Sept. 24, 1759, unm.

Digitized by Google

FOURTH GENERATION.

(4) IV. JOSIAH SAWYER, (21–1) the eldest son of Josiah, Senior, was born in 1708 and married about 1735, to Mary Ordway,* of Newbury, the daughter of Deacon John Ordway, who was highly distinguished for the amiability and sweetness of her disposition, her kind and courteous deportment, and her deep, devoted, personal piety. He was a farmer, and they resided in Newbury until 1746, when he purchased a farm in Southampton, N. H., and removed to that town in April of that year. He d. June 10, 1792, aged 84 years. His children were:

26–1. Josiah, (5). (5) V.
27–2. Israel, (5). (6) V.
28–3. Miriam, (5) d. Sept. 4, 1780, unm.
29–4. John, (5). (7) V.
30–5 Hannah, (5) b. 1746; d. Sept. 24, 1770, aged 24 years, unm.
31–6. Richard, (5). (8) V.
32–7. Matthias, (5). (9) V.
33–8. Moses, (5). (10) V.
34–9. Terzah, (5) b. 1758; d. Sept. 2, 1832, aged 74 years, unm.
35–10. Molly, b. 1764; d. Sept. 21, 1789, aged 25 years, unm.

*The name of Ordway is a highly respectable one among the first settlers of Massachusetts Bay. The family originated from James Ordway, who was born in Wales, in 1620, and either there or in England married Ann Emery, on the 23d of November, 1648, and soon emigrated to and settled in Newbury. On the 17th of November, 1658, John, their fifth child, was born; who on the 5th Dec., 1681, married Mary Godfrey. John, the son of the said John, Senior, and Mary, was born in 1683, and died Aug. 25, 1773, aged 90 years. He is handed down on the record as a deacon in the Puritan Church and as a pious and highly respectable man. On the 10th Jan., 1713, they had born a son, Nehemiah, whom they educated as a physician, and who became very eminent in his profession. He settled in Amesbury, had a very extensive practice and accumulated a large fortune for that day. By the medical annals, this Dr. Nehemiah Ordway is represented as one of the most skillful and successful practitioners in New England, of that time. He was worn out by the fatigues of his practice and died Jan. 13, 1779, aged 66 years. His sister Mary was born Nov. 2, 1714 and died Mar. 2, 1796, aged 81 years and four months.

FIFTH GENERATION.

(5) V. JOSIAH SAWYER, (26–1) son of Josiah, (4) was born in 1737 and settled in Deerfield, N. H. He died June 19,

Digitized by Google

1812, aged 75 years. He was one of the original proprietors of Nottingham and settled where Daniel Jones now (1878) lives, near the line between Deerfield and Nottingham. He married a sister of Jeremiah Eastman, who surveyed the town of Deerfield. His children:

36–1. Josiah, (6) removed to Gilford.
37–2. Jeremiah, (6). (11) VI.
38–3. David, (6) b. April 14, 1666. (12) VI.
39–4. John, (6) lived in Andover, where he died, leaving children.
40–5. Israel, (6) married and lived on the homestead. (13) VI.

(6) V. ISRAEL SAWYER, (27–2) son of Josiah, (4) was b. 1739. He settled in Southampton, N. H., m. Miriam Clough, and d. July 19, 1821, aged 82 years. Their children:

41–1. Polly, (6). (14) VI.
42–2. Jemima, (6). (15) VI.
43–3. Sally, (6). (16) VI.
44–4. Terzah. (17) VI.
45–5. Lydia, (6).
46–6. Israel, (6). (18) VI.
47–7. William, (6) b. June 20, 1787; d. Jan. 29, 1811, unm.

(7) V. JOHN SAWYER, (29–4) son of Josiah, (4) was born 1745 and settled in Salisbury, Mass. He was of a very slender constitution and d. March 19, 1796, aged 51 years. He m. Abigail Shepherd, of Salisbury, Mass. Children:

48–1. John, (6). (19) VI.
49–2. Hannah, (6) died unmarried.
50–3. Jeremiah, (6). (20) VI.

(8) V. RICHARD SAWYER, (31–6) son of Josiah, (4) was born May 31, 1748, and d. June 22, 1818, aged 70 years. He was a farmer and lived in Corinth, Vt. He m. Elizabeth Clark. Their children:

51–1. Hannah, (6) b. Oct. 31, 1774. (21) VI.
52–2. Richard, (6) b. in Southampton, N. H., Dec. 14, 1776. (22) VI.
53–3. Plant, (6) b. in Southampton, N. H., April 19, 1779. (23) VI.
54–4. Betsey, (6) b. Sept. 1, 1782. (24) VI.
55–5. Sally, (6) b. Nov. 17, 1785. (25) VI.
56–6. Abigail, (6) b. Aug. 15, 1789. (26) VI.

Digitized by Google

(9) V. MATTHIAS SAWYER, (32–7) son of Josiah, (4) was born May 31, 1748, settled in Gilmanton, N. H., and d. June 22, 1818. He married Eunice Batchelder, who d. Nov. 1, 1785. Their children:

57–1. William, (6). (27) VI.
58–2. Jonathan, (6).
59–3. Mehitable, (6).
60–4. Mary, (6).
61–5. Sarah, (6). (28) VI.
62–6. Judith, (6).
63–7. Noah, (6). (29) VI.
64–8. Timothy, (6) unm.
65–9. Elizabeth, (6). (30) VI.
66–10. Israel, (6). (31) VI.
67–11. Eunice, (6) unm.

Digitized by Google

(10) V. MOSES SAWYER, (Deacon,) (33–8) the eighth son of Josiah, (4) was b. at Southampton, N. H., Aug. 2, 1750. He married Jan. 16, 1775, Ann Fitz, daughter of Richard Fitz of this town, and a great-great-grandaughter of Robert Fitz, who was the first Anglo-American ancestor of the American Fitzes and an uncle of Sir John Fitz, a distinguished barrister of Lincoln's Inn, London, who had a country-seat near Tavistock, in Devonshire county, England, near a ford of the river Tavy, named from its location Fitz Ford.*

Robert Fitz was of good social position and estate, but, finding his situation at home unpleasant on account of the Puritan principles which he had espoused, he emigrated to America and settled at Salisbury, Mass., about 1640. He there became an influential citizen and died in June, 1665. There is some reason to believe that he was at Ipswich for a few years before 1640.

Ann Fitz was the youngest of fourteen children, twelve of whom lived to maturity. She was b. at Southampton, Jan. 20, 1750. Previous to his marriage Mr. Sawyer had purchased a tract of land in Salisbury and had spent several seasons in clearing a portion of it for a farm, and had also erected upon it a temporary dwelling.† He became a permanent resident of the town soon after his marriage. His name appears upon the "List of Training Soldiers of the Town of Salisbury, drawn May 27, 1776," being the fifty-first on a roll of seventy-five. All he possessed at this time, besidës his partially cleared farm and his scanty herd, was youth, health, hope, an unwavering trust in God, and a noble wife, in full sympathy with him in all his views and purposes.

About the close of the revolution, probably in 1782,‡ he built a more commodious house, which afterwards became his residence. This house still remains in his family, and is yet in fair condition. Its heavy oak timbers have been only hardened by time, while their external covering has suffered but little

* The scene of the novel "Fitz Ford," by Mrs. Bray, is laid in this locality. For account of the Fitzes of Fitz Ford see Wescot's Devonshire, p. 446.

† This stood at the fork of the roads near his subsequent residence. [See frontispiece.]

‡ My authority for this date is his grandson, Isaac Newton Sawyer, of Salisbury.—J. B. W.

Digitized by Google

from exposure. It is a good type of the house of a well-to-do New Hampshire farmer of a hundred years ago. With timely repairs it will easily outlast this century and the next.

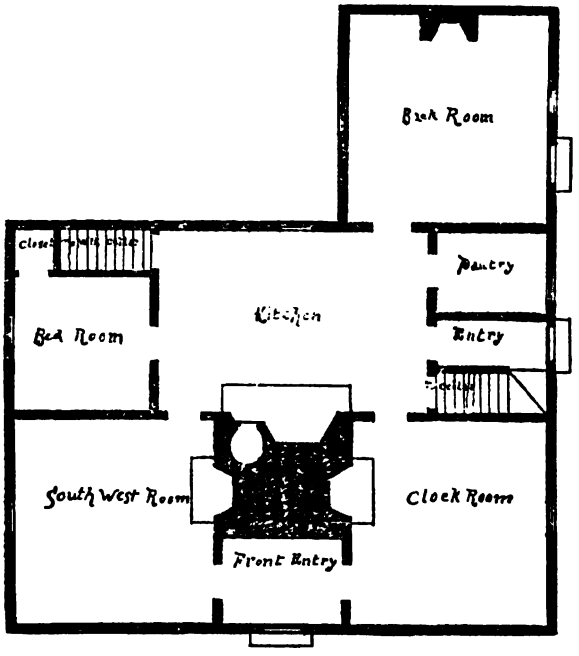

FLOOR PLAN OF FIRST STORY.

This house is of two low stories, with a length of thirty-eight feet and a breadth of thirty. Attached to it on the back side is a small ell, twenty feet long and eighteen wide, but one story. The main house is painted red, while the casings and corner boards are white. The ridge-line of the roof is broken only by a short, bulky chimney, indicative of the comfort and good cheer which abounded below and within. Facing the south, the front door is upon the back side, and opens upon a square vestibule, which affords access to the two south rooms. The other half of the first story is taken up by a long kitchen, dimly lighted by a single window in its northwest corner, and

Digitized by Google

flanked at one end by a small bedroom and at the other by a pantry, the chamber stairs, and a side entry. The division of the second story, so far as made, corresponds very nearly with that of the first.

As before intimated, the huge chimney occupies the central portion of the house, and affords five spacious fire-places, the one in the kitchen being some five feet from jamb to jamb. In early days this rendered important aid to the good deacon in helping him dispose of the large quantities of useless wood which his forest clearings produced. Before these blazing fires four generations of Sawyers have scorched their faces and frozen their backs.

In this venerable home Deacon Moses Sawyer and his wife lived happily together for a period of forty-six years. Here they reared their children; here a modest competency, secured by daily industry, was to them an abundance; here they established and maintained a family altar.

Deacon Sawyer was a member and an officer of the Salisbury Congregational church for many years. When at length its pastor promulgated certain religious opinions, which he deemed unsound, he withdrew from its membership and joined the Corser Hill church, in Boscawen. The cause and manner of this action is clearly set forth in the following letter of Mrs. Horace Eaton, of Palmyra, N. Y., to one of the compilers:

PALMYRA, N. Y., April 2, 1884.

JOSEPH B. WALKER, ESQ.

You ask me to note down some things which my mother, Mrs. Betsey (Sawyer) Webster, used to tell me of her parents.

"Grandmother Sawyer," (Anne Fitz,) descended directly from Puritan stock. Her ancestor, Robert Fitz, came over from England in 1631, only eleven years after the landing of the Pilgrims. The rights of primogeniture were taken from him by his father because he espoused the cause of the Puritans. Our grandmother possessed great strength of character. She was a noble wife and mother. She endured with heroism the trials incidental to pioneer life; for Salisbury, when she first made a home in it, was a frontier town. Much of the description of a "virtuous woman," in the 31st chapter of Proverbs, could truthfully have been applied to her.

Her husband, Deacon Moses Sawyer, was a man of good common sense, industrious, energetic, devout. Knowing the right, he dared maintain it.

The history of the Ecclesiastical Council held in Salisbury, somewhere about the year 1814, shows how carefully the great string-pieces of the gospel system

Digitized by Google

were guarded by our fathers. They obeyed the injuntion of the Apostle, "Hold fast the form of sound words.". The language of their solicitude was, "If the foundations be destroyed, what can the righteous do."

One Sabbath afternoon, after a communion season, at which some persons had united with the church, grandfather returned home silent and thoughtful. He talked low with grandmother. The Articles of Faith and the Covenant he knew by heart, but as read that day by the minister, Rev. Thomas Worcester, (brother of Rev. Drs. Noah and Samuel Worcester,) they did not sound "as aforetime." Hoping that "peradventure it was an oversight," he awaited the next sacramental service. It came. He listened attentively. He tried to catch the name of the second person of the adorable Trinity, Jesus Christ the Saviour, of the third person, the Holy Ghost, the Blessed Comforter, but they did not fall upon his ears. There was a void, a vacuum, over which hovered a darkness that could be felt. He passed a sleepless night. The morning meal was left untasted. Saddling his horse, a ride of two miles and a half found him at the gate of the parsonage. He meekly inquired of the pastor if there had not been a change in the covenant of the church, and received the brusque reply, "I have altered the Covenant and the Articles of Faith, and shall do it again at my pleasure." Repeated interviews brought them no nearer together. The differences involved were radical. To our grandfather it seemed that they had "taken away his Lord and he knew not where they had laid him." He then asked Mr. Worcester to unite with him in a Mutual Council, which should discuss and settle the questions at issue. This Mr. Worcester very peremptorily refused to do. Grandfather then proceeded to summon an ex-parte council. This council were forbidden by Mr. Worcester to assemble in the church at the South road. So they convened at the old red house, the home of our grandparents. There were some forty delegates present, embracing the most prominent clergymen and laymen of the Congregational church of New Hampshire. I can recall but few names — Rev. Samuel Wood, D. D., of Boscawen, Rev. Abraham Bodwell, of Sanbornton, Rev. Dr. Moore, one of the professors of Dartmouth College, Rev. Moses Bradford, of Francestown, Rev. Ephraim P. Bradford, of New Boston, Rev. Walter Harris, D. D., of Dunbarton and Rev. Seth Payson, of Rindge, father of Rev. Edward Payson, D. D., of Portland, Me.

In those primitive times, the entertainment of so large a number of guests for two or three days together was no inconsiderable matter. The work of the housewife was not expedited by modern facilities; meats were roasted in "the tin kitchen" in front of the huge, open fire-place, or in the immense brick oven, heated by wood. The vegetables were boiled in kettles suspended on the adjustable iron hooks of a "crane." Tea and coffee were "set to draw" on little heaps of burning coals at the corner of the hearth. When their heat began to wane, the coals were renewed. or fanned with "the bellows." The necessary labor was systematically divided. Grandmother's aged but deft fingers prepared the bread and "the doughnuts," while your mother and mine with Aunt Sarah attended to the meats, pies and more fancy dishes, as well as to the general ordering of the household. It was the year before my mother's marriage, rendering the situation a little complicated, as the Webster's were all devoted friends of Mr. Worcester.

The august sessions were held in "the west room." The tall eight-day wooden clock ticked in the corner. "Cynthia, empress of the night," revolved at its head.

Digitized by Google

There was always a simper on her face, which upon this occasion must have seemed slightly irreverent. Brass candle-sticks, brightly polished, held the tallow candles, which on "mantel-board" and "stand," lighted the divines at their evening conferences.

The bed was removed from the old bed-room, where six of the eight children had been born, and that apartment was entirely devoted to the liquors for the use of the clerical company. Our grandfather had previously provided a liberal supply of these at Concord. By the side of the bottles and decanters were bowls of white sugar broken of from tall loaves, encased in wrappers of Tyrian purple hue. Water to dilute the port wine, New England and Jamaica rum, Holland gin and Cognac brandy, was brought from the "old oaken bucket, dripping with coolness," and drawn up by the long arm of the well-sweep. One by one, as need required, these fathers and brethren stole away from creeds and canons and comforted the inner man with these beverages. My mother noticed that the intervals of refreshment were much shorter with some than with others.

But those days when the true faith was confronted by Arianism and Arminianism, under the shadow of Kearsarge, ended at last. The council reported that "errors fatal to the souls of men" were rife in the Salisbury church, and they gave Mr. and Mrs. Sawyer and several others letters of recommendation to evangelical churches.

It was hard for the old deacon to leave his church-home, where on communion Sabbaths he had "lined the hymns" and distributed the sacred elements for a long term of years. But he had his reward. Many of his posterity have been sustained in life and in death by the great doctrines of grace he then and there defended. His oldest son, who bore his name, preached the gospel with faithfulness and success for twenty-four years in Henniker, N. H. His grandaughter, Mrs. Jessie Lockwood, told the story of the cross to the Creeks and Choctaws of Arkansas. And recompense came a half century or more after his death, when his great grandson, Rev. Frank T. Bayley, was ordained in Canandaigua, N. Y., over a church distinguished for its talent and benevolence, where men in the nation's cabinet worshiped. Youthful like Timothy, eloquent like Apollos, with modesty, clearness and ability, he answered the questions of the council, and spoke words that gloriously exalted the divinity and the atoning sacrifice of Jesus the Christ. It was then I blessed God for the heroic steadfastness of our ancestor, Deacon Moses Sawyer, of Salisbury, N. H. MRS. HORACE EATON.

How a man, with a fair-sized Salisbury farm as his only resource, could pay his full share of the state, county and town taxes, support in comfort a large family, send two of his sons to Dartmouth College, give a good English education to his other children, and at his death leave a respectable estate to his heirs at law, is doubtless a mystery to any person unacquainted with the ordinary farm life of New England seventy years ago. Every one in Deacon Sawyer's household earned his or her living day by day. The family raised its own food

Digitized by Google

and produced most of its own clothing. God-fearing, self-respecting, healthy, industrious, level-headed, they could not fail to succeed.

Deacon Sawyer died of lung fever, April 29, 1821. Mrs. Sawyer survived him about fifteen years and died October 4, 1836. Their children were:

68–1. Moses, (6) b. March 11, 1776. (32) VI.
69–2. Isaac Fitz, (6) b. March 9, 1778. (33) VI.
70–3. Polly, (6) b. May 30, 1780. (34) VI.
71–4. Nathaniel, (6) b. March 13, 1782; d. March 22, 1783.
72–5. Nathaniel, (6) b. April 10, 1784. (35) VI.
73–6. Ann, (6) b. June 21, 1786. (36) VI.
74–7. Sarah, (6) b. June 5, 1789. (37) VI.
75–8. Betsey, (6) b. May 17, 1793. (38) VI.

SIXTH GENERATION.

(11) VI. JEREMIAH SAWYER, (37–2) son of Josiah, (5) married Miss — Purrington, of Brentwood, and removed to Gilmanton, where he died. His children:

76–1. John, (7).
77–2. Jeremiah, (7) who served in the war of the revolution.
78–3. James, (7).
79–4. David, (7).
80–5. Nancy, (7).
81–6. Miriam, (7)
82–7. Lydia, (7) m. — Jones, of Epping, N. H.

(12) VI. DAVID SAWYER, (38–3) son of Josiah, (5) b. April 14, 1766, and settled in Deerfield, N. H., but subsequently removed to Lee, N. H., where he d. Aug. 21, 1845, aged 80 years; m. 1st, Hannah Palmer. Children:

83–1. David, (7). (39) VII.
84–2. Josiah, (7). (40) VII.
85–3. John, (7) b. March 16, 1801. (41) VII.
86–4. Hannah, (7) m. John Porter.
87–5. Luella, (7) m. — Conklin, of Exeter.

2d, m. Mary, sister of Deacon Levi Knowles, of Northwood, N. H. Child:

88–6. Jefferson, (7). (42) VII.

3d, m. Mrs. Susan Chesley, widow of Thomas Chesley, of Durham, N. H.

Digitized by Google

(13) VI. ISRAEL SAWYER, (40–5) son of Josiah, (5) m. — and lived on the homestead. Children:

89–1. Coffin, (7).
90–2. Ebenezer, (7).
91–3. Phebe, (7).
92–4. Tristram, (7).
93–5. John, (7).

(14) VI. POLLY SAWYER, (41–1) daughter of Israel, (5) married Samuel Currier. Children:

94–1. Reuben, (7) unm.
95–2. Samuel, (7) unm.
96–3. Polly, (7) m. Jacob Rowe, of Plainfield, N. H. Children, 1st, Mary Ann, (8) 2d, William, (8).

(15) VI. JEMIMA SAWYER, (42–2) dau. of Israel, (5) m. Isaiah Palmer, Esq., of Southampton, N. H. Children:

97–1. Israel, (7) died young.
98–2. John, (7). (43) VII.

(16) VI. SALLY SAWYER, (43–3) daughter of Israel, (5) married Thomas Flanders, of Cornville, Me. Children:

99–1. Parker, (7) m. Ann Blaisdell.
100–2. Salina, (7) m. John McClure.
101–3. Lydia, (7) m. — Greeley.
102–4. Thomas, (7).
103–5. William, (7).

(17) VI. TERZAH SAWYER, (44–4) dau. of Israel, (5) m. Parker Flanders, of Cornville, Me. Children:

104–1. Parker, (7).
105–2. William, (7).
106–3. Washington, (7).
107–4. Eliza, (7).
108–5. Ellen, (7).

(18) VI. ISRAEL SAWYER, (46–6) son of Josiah, (5) married Mary Galishan. Children:

109–1. Mary, (7) m. Adams Gale, of Amesbury, Mass.
110–2. Rebecca, (7.)
111–3. Jacob, (7) died young.
112–4. Caroline W., (7).
113–5. Abba, (7).
114–6. Hannah, (7) m. Ezekiel Merrill. Children: Israel Sawyer, (8).

Digitized by Google

(19) VI JOHN SAWYER, (48–1) son of John, (5) m. Hannah Perkins. Child:

115–1. John, (7) m. Ann Perkins. Children: 1st, Ann, (7) 2d, Hannah, (7).

(20) VI. JEREMIAH SAWYER, (50–3) son of John, (5) m. Betsey Fitz. Children:

116–1. Enoch, (7) m. Apphia Kelley. Children: 1st, Susan, (8) 2d, Enoch, (8).
117–2 Moses Judkins, (7) unm.
118–3. Elizabeth, (7) unm.
119–4. Josiah, (7) m. Abba Page. Children: 1st, Albert, (8) 2d, Sarah A., (8).
120–5. Sarah, (7). (44) VII.
121–6. Jeremiah Hayden, Dr., (7) Newburyport; m. Lydia Olive Davis.

(21) VI. HANNAH SAWYER, (51–1) daughter of Richard, (5) b. Oct. 31, 1774; d. Aug. 18, 1817; m. Ezekiel Courier, of Hampstead, N. H., a Methodist minister, who died in Orange, Vt., in 1851. Children:

122–1. John, (7) farmer, b. 1796. (45) VII.
123–2. Hannah, (7) b 1798. (46) VII.
124–3. Betsey, (7) b. Sept. 14, 1799, unm.
125–4. Nancy, (7) b. Aug. 31, 1801. (47) VII.
126–5. Richard Sawyer, (7) b. June 22, 18— (48) VII.
127–6. Lucinda, (7) b. March 17, 1805. (49) VII.
128–7. Sabin, (7) b. March 29, 1807. (50) VII.
129–8. Susan, (7) b. January, 1809. (51) VII.
130–9. Newell, (7) b. in 1811; died young.
131–10. Philura, (7) b. in 1813; died young.
132–11. James Monroe, (7) b. July 28, 1817. (52) VII.

(22) VI. RICHARD SAWYER, (52–2) son of Richard, (5) farmer, b. at Southampton, N. H., Dec. 14, 1776; m. Anna Poor, dau. of Lieut. David Poor, of Hampstead, N. H., b. June 9, 1777. Children:

133–1. Betsey, (7) b. Sept. 26, 1800; d. at Salisbury, N. H., of brain fever, July 26, 1835.
134–2. Atalus, farmer, b. Jan. 17, 1804; d. July 26, 1850.
135–3. Brydone, (7) b. June 27, 1805; d. April 10, 1831; stone cutter.
136–4 Moreau, (7) cabinet maker, b. Feb. 23, 1809; d. of consumption Oct. 29, 1828.
137–5. Mayo Greenleaf, (7) farmer, b. Dec. 11, 1810; d. of consumption Aug. 13, 1845; m. Caroline Eastman, of Haverhill, N. H. Children: 1st, Richardson, (8) 2d, Brydone, (8).
138–6 Mary Poor, (7) b. Feb. 15, 1814; d. of dropsy June 5, 1848; m. Alfred Lathrop, farmer, of Vershire, Vt.

Digitized by Google

139–7. Anna, (7) b. Nov. 2, 1815; d. of typhus fever Nov. 21, 1842; m. Erastus Dickinson, farmer, Washington, Vt. Child: Joseph Leonard, (8).
140–8. Susan, (7) b. April 5, 1817; m. John Bragg, farmer, of Thetford, Vt. Children: 1st, Dana, (8) 2d, John, (8) 3d, Albert, (8).
141–9. Sarah G., (7) b. Jan. 12, 1819, unm.
142–10. Caroline, (7) b. Feb. 11, 1821, unm.

(23) VI. PLANT SAWYER, (53–3) son of Richard, (5) farmer, b. in Southampton, N. H., April 19, 1779; d. Feb. 28, 1840, of dropsy; m. Ruth Eastman, of Coventry, now Benton, N. H., b. July 25, 1785. Children:

143–1. Ira, (7) b. Nov. 6, 1808; d. Nov. 26, 1823.
144–2. Rosilla, (7) b. Aug. 25, 1810; m. Horace Richardson, farmer, of Corinth, Vt. Children, 1st, Fanny M., (8) 2d, Orin, (8).
145–3. Otis, (7) b. Feb. 17, 1813. (53) VII.
146–4. Alvira, (7) b. March 3, 1815; d. March 7, 1817.
147–5. Dana, (7) b. Aug. 14, 1817; m. Sally C. Sanborn, b. in February, 1818. Children: 1st, Emma V., (8) 2d, Henry T., (8).
148–6. Almira, (7) b. Sept. 13, 1819. (54) VII.
149–7. Emeline, (7) b. Jan. 9, 1822; m. Hilas Dickey, mason, Manchester, N. H. Child: Edwin, (8) died young.
150–8. Lucinda, (7) b. Sept. 24, 1826; m, Amos P. Collins, farmer. Children: 1st, Charles E., (8) died young; 2d, Carlos C., (8).
151–9. Moreau, (7) b. June 14, 1829, unm; is a mason in Missouri.

(24) VI. BETSEY SAWYER, (54–4) dau. of Richard, (5) b. Sept. 1, 1782; m. David Poor, farmer, Hampstead, N. H., b. Sept. 5, 1773. Children:

152–1. Plant Sawyer, (7) b. Jan. 18, 1803; d. June 27, 1846.
153–2. Seneca, (7) b. Nov. 18, 1807; d. Feb. 14, 1809.
154–3. Christina, (7) b. June 13, 1811; m. Samuel C. Clement, farmer. Children: 1st, Orson C., (8) 2d, Martin Van Buren, (8).

(25) VI. SALLY SAWYER, (55–5) dau. of Richard, (5) b. Nov. 17, 1785; d. 1846; m. John Clifford. Children:

155–1. Peter Lorenzo, (7).
156–2. Clark, (7).
157–3. Edwin, (7).
158–4. Plant, (7).
159–5. Richard, (7).
160–6. Sally, (7).

Digitized by Google

(26) VI. ABIGAIL SAWYER, (56–6) dau. of Richard, (5) b. Aug. 15, 1789; m. Stephen Merrill, farmer, Corinth, Vt., b. July 10, 1776, and d. July 30, 1842. Child:

161–1. Louisa M., (7) b. Dec. 6, 1831.

(27) VI. WILLIAM SAWYER, (57–1) son of Matthias, (5) married Polly Lane. Children:

162–1. Thomas, (7).
163–2. William, (7). (55) VII.

(28) VI. SARAH SAWYER, (61–5) dau. of Matthias, (5) married Stephen Marvin. Children:

164–1. George, (7).
165–2. Franklin, (7).
166–3. Mary F., (7).

(29) VI. NOAH SAWYER, (63–7) son of Matthias, (5) married Adaline Flanders, of Alton, N. H. Child:

167–1. Leander, (7).

(30) VI. ELIZABETH SAWYER, (65–9) dau. of Matthias, (5) m. Alfred Jacobs, of Gilmanton, N. H. Children:

168–1. Sarah E., (7).
169–2. Charles T., (7).
170–3. Mary Ann, (7).

(31) VI. ISRAEL SAWYER, (66–10) son of Matthias, (5) married Betsey Small, of Guilford, N. H. Children:

171–1. Sarah, (7).
172–2. Israel, (7) married Lucinda Colman.

(32) VI. MOSES SAWYER, Rev., (68–1) son of Moses, (5) was born at Southampton, N. H., March 11, 1776. Graduated at Dartmouth College in 1796 and took one of the first honors of his class. He read divinity with Rev. Asa Burton, D. D., of Thetford, Vt., and was pastor of the second Congregational church in Henniker, N. H., from May 26, 1802, to March 29, 1826. In his History of Henniker, Mr. L. W. Cogswell says of him: "Through his straightforward manner of conduct, his even disposi-

Digitized by Google

tion, amiability and urbanity, always having a pleasant word for all with whom he came in contact, he became quite a favorite with the people of the town and much regret was felt at parting with him. He lived in the house that he built, on the site occupied now by the residence of Mr. Moore. He was a valuable citizen, always taking a deep interest in everything pertaining to the interest of the town." He was subsequently settled over the Congregational church in Scarborough, Me., and afterwards for brief periods over churches in Gloucester, Mass., and Saugus of the same state. His health failing, he relinquished preaching and retired, first to Boscawen, N. H., for a time, and then to Ipswich, Mass., where he died of paralysis, Aug. 26, 1847. He married, July 7, 1802, Miss Frances Kimball, daughter of Capt. Peter Kimball, of Boscawen, who was b. Aug. 9, 1776, and d. at Medford, Mass., May 13, 1854. Children:

173-1. Caroline, b. May 28, 1804. (56) VII.
174-2. Livonia, b. May 18, 1806. (57) VII.
175-3. Cassandra, b. June 24, 1809. (58) VII.
176-4. Moses Kimball, b. July 7, 1812. (59) VII.

(33) VI. ISAAC FITZ SAWYER, (69-2) son of Moses, (5) was b. at Southampton, N. H., March 9, 1778. When a child he went to Salisbury, where as a farmer he passed his subsequent life upon his paternal farm. He married, 1st, Rebecca Pettengill, dau. of Capt. David Pettengill, who died March 9, 1834. Children:

177-1. Hannah, (7) b. Jan. 1, 1801. (60) VII.
178-2. Fanny, (7) b. May 1, 1803. (61) VII.
179-3. David, (7), b. in January, 1806; d at Concord, April 27, 1827, unm.
180-4. Amanda Malvina, (7) b. in February, 1809. (62) VII.
181-5. Isaac Newton, (7) b. April 5, 1811. (63) VII.
182-6. Moses, (7) b. Sept. 14, 1813; d. suddenly of heart disease Nov. 4, 1841, and was a young man of much promise; unm.
183-7. Nathaniel, (7) b. Sept. 14, 1815. (64) VII.
184-8. Daniel Fitz, (7) b. Feb. 29, 1820. (65) VII.
185-9. Francis Brown, (7) b. April 2, 1823. (66) VII.

Mr. Sawyer m. 2d, Mehitable Colby, of Bradford, N. H., who d. April 23, 1847, aged 55 years. He was a man of

Digitized by Google

great industry, sound judgment and high integrity. He discharged from time to time various public trusts, with great fidelity. Died Feb. 1, 1846.

(34) VI. POLLY SAWYER, (70–3) dau. of Moses, (5) was born at Salisbury, May 30, 1780. She married Lieut. David Pettengill, son of Capt. David Pettengill, of Salisbury, who d. Dec. 29, 1829. He was a farmer and lived in the three-storied brick house in Centre Road Village. She died Nov. 1, 1856. Children:

186-1. Betsey, (7) b. in November, 1799. (67) VII.
187-2. Malinda, (7) b. in August, 1801; d. Feb. 2, 1874. She married 1st, Elder Hiram Stevens; 2d, Capt. Daniel Miller, of Salisbury.
188-3. Polly, (7) b. in September, 1803. (68) VII.
189-4. John Milton, (7) b. in June, 1806. (69) VII.

(35) VI. NATHANIEL SAWYIER, (72–5) the fourth son of Dea. Moses and Ann Fitz Sawyer, was born in Salisbury, April 10, 1784, at the family homestead, now in possession of the heirs of Dea. Nathaniel Sawyer. His daughter, Mrs. Henry O. Hotchkiss, of New Haven, Conn., says of him:

"In the years succeeding the revolution women were formed in sterner mould than at the present day, and the mother of that family was a notable example of energy and ability. The rugged soil of the farm required constant labor to render it productive, and it was from this source that the wants of a growing family were to be met. Order, industry and economy ruled in this household, and, while training her children in these respects, Mrs. Sawyer also brought them up in the fear and admonition of the Lord, thus sowing early the seeds of usefulness and power The educational advantages of Salisbury were mostly limited to the schools kept in winter, but generally closed in summer The eldest son, Moses, and the youngest, Nathaniel, the subject of this sketch, early developing a taste for study, were placed at different times under the care of Rev. Dr. Samuel Wood, an eminent Congregational clergyman, of Boscawen, who received boys into his family and fitted them for Dartmouth College. Aside from the mental training there

Digitized by Google

received, the pupils were instructed in the first principles of New England theology.

"While under the care of Dr. Wood, Mr. Sawyier's religious impressions were developed and the fervent piety that pervaded his after life and character may be traced back to this period. His habit of daily reading and studying the scriptures, his strict observance of the Sabbath, his lofty integrity and strictness of morals, were due in a great measure to the teachings of this worthy divine.

"Mr. Sawyier graduated at Dartmouth College in 1805, and commenced the study of law in the office of Judge Samuel Green, of Concord, and completed the course two years after in the office of Joseph Story, of Salem, Mass. He was admitted to the Massachusetts bar March 11, 1811, and to practice in the Circuit Court of the United States Oct. 15, 1812. He first located in Newburyport, but removed soon after to Boston. In 1813 he left with two or three others for Lexington, Kentucky, where they remained. He settled at Frankfort in the same state, and there continued his professional labors for eight years.

"His practice was largely confined to land suits and claims, and he was often employed by soldiers to obtain patents and warrants from the government. At that early day it was customary for lawyers to receive portions of the lands for fees, upon the adjustment of the claims or the location and survey of the lands. In this way Mr. Sawyier became the owner of large tracts in what was known as the Virginia Military District of Ohio, lying between the Scioto and Miami rivers.

"On the 12th of September, 1821, Mr. Sawyier was married to Mrs. Pamela Anderson Bacon, widow of Col. Edward Bacon, an officer in the war of 1812. The following October he removed to Chillicothe, Ohio, which was his residence until 1839. These last eighteen years cover a period of active, laborious, professional life. At its expiration the successful results of this care and diligence enabled him to retire from the active duties of his profession. Desiring the advantages of a city life, he removed to Cincinnati, where he ever after resided, and

Digitized by Google

died, after a protracted illness, on the third day of October, 1853.

"In politics Mr. Sawyier was a whig; and, later on, an ardent free soiler. His hatred of human slavery dated from the time of his residence in Kentucky, and he stood by his convictions with the steadfastness of his Puritan ancestry. He was a sincere friend and supporter of Daniel Webster. Connected by blood on the mother's side, playmates in boyhood and companions in college, although not classmates, they continued their friendship by personal intercourse and by correspondence until Mr. Webster died.*

---

*DANIEL WEBSTER'S AUNT RUTH.

[Taken in substance from the recollections of Mrs. Betsey Webster, who died at Palmyra, N. Y., in 1880, aged 87 years.]

Daniel Webster was the son of Ebenezer Webster by his second wife, Abigail Eastman. This second wooing came about on this wise. For a long time Capt. Ebenezer Webster, the bereaved husband, took upon himself the double responsibility which the death of his first wife had imposed. But between the labors of a frontier farm and the oversight of his family, matters went from bad to worse. One day everything about the house seemed to rush to a climax of confusion. The children frollicked and rollicked; the quick-witted Joe tapped the cask of metheglin in the cellar, and his young brain was fired—"'twas destruction before and sorrow behind." Capt. Webster had calmly and boldly confronted the enemy at Ticonderoga and Crown Point, at White Plains and Bennington. But now he was baffled, conquered. With his minute-men he had guarded Gen. Washington's person and camp on Dorchester Heights and at West Point. But his own camp he could neither guard nor regulate.

The distracted father silently removed his hat from the peg, walked out the door and took the cross-road southward to the house of his brother, William Webster, whose farm joined his own. It was situated one-third of the way up the eastern slope of Searles Hill, the highest eminence save Kearsarge in the town of Salisbury, New Hampshire. Capt. Webster had often been cheered by the sympathy and advice of "Aunt Ruth," as the children called her, his brother William's wife. She was to him a true sister. He entered the door, the picture of despondency. The worthy matron sat bolt upright spinning flax. At the sight of that dejected face, she shoved aside the little wheel and placed a high-backed kitchen chair for her brother. Her first salutation was, "Eben, what *is* the trouble?" He prefaced a graphic recital of the horrors of his domestic condition with these words: "Everything, Ruth is going heads and hauls at home. I can't stand it any longer."

Pity marked the lines of her face as she listened. When he had finished she did not at once reply, but gazed solemnly with a far away look out of the south

Digitized by Google

"Mr. Sawyier was also a staunch advocate of education. In the early settlement of Ohio, he felt that the first step in the laying out of a town, after the location of the church, was to establish that of the schoolhouse. He not only gave land for this purpose, but he used his influence to bring teachers from his loved New England.

---

window. Who shall say that her thoughts at that moment were not directed by a divine wisdom? Suddenly a light kindled in her eye which shot a ray of hope into his. She drew nearer to him, laid her hand upon his arm, and with a face glowing with earnestness and inspiration, said, "Eben, have you never heard of Nabby Eastman? Her mother was Jerusha Fitz, and she is a cousin of Deacon Moses Sawyer's wife, who was Anna Fitz. She is a tailoress by trade, and knows what life is. In every respect she is a most excellent person. She is up from down below, visiting her relatives here." Then with emphasis she added, "Eben, it's my opinion that Nabby Eastman will make you a good wife, and your children a good mother Go home, put on your Sunday suit, and ride over and see Nabby."

The broad-shouldered, dark-eyed man, as he left the house saw not the valley of the Merrimack, stretching away in its loveliness for miles to the north and the south. With quickened step he walked around the high ledge and followed the road shaded by the tall, primeval pines, that seemed to whisper to him of a new love and the joys of a restored home. He obeyed to the letter the directions given him by the sibyl. Like Boaz of old, he did not long rest, but reasoned that "if it were well done when 'tis done, then 'twere well it were done quickly." There was no undue precipitation, but before many moons had waxed and waned, the manly, military figure of Capt. Webster could have been seen on his horse with Miss Eastman seated on a pillion behind him on their way to the minister's to be married. The residence of the parson was hard by the meeting-house, near the summit of Searles Hill — for in those days "the mountain of the Lord's house was established in the top of the mountains, and was exalted above the hills, and all the people flowed unto it."

The ceremony over, "down from the mountain crown," where a ladder would have been an improvement, they safely wended their way to the home where they were to begin anew their journey and their life. As they arrived at the lowly house, the little ones were playing around "the banking." The tender father introduced the new mother in these simple words, so much like the style of his gifted son, "*These, Nabby, are my children.*"

Aunt Ruth made no mistake in her counsel to her widowed brother in his perplexity. "The children" of Ebenezer Webster's first wife "arose up and called her blessed; her husband also, and he praised her." Her features wore the expression of strength rather than beauty. The heavy, shaggy eyebrows of her youngest son, Daniel, were the transcript of the mother. Her mind was strong, her faith strong. At the close of life, her peace in believing was so deep and unruffled that it forbade ecstasy. She survived her husband ten years, and died at the residence of her son, Ezekiel Webster, in Boscawen, N. H., in 1816, aged seventy-six years.—*N. Y. Evangelist, March 1, 1883*

Digitized by Google

"One of his marked characteristics was his firm adherence to what in his judgment was right. In his love for civil and religious liberty he was a worthy descendant of his Puritan ancestors, whose memory he venerated. At the meetings of the New England Society, at Cincinnati, he would picture with glowing words the lives and deeds of those who, for conscience sake, braved the dangers of the sea, the perils and privations of the wilderness, and laid deep and strong the foundations of our liberties.

"He was a man of marked presence, commanding figure, and possessed of regular features, a fair, florid complexion and blue eyes. His abundant brown hair became silvery white in his later life and enhanced the dignity of his appearance. Mrs. Sawyier lived, in the full enjoyment of all her faculties, until March, 1888, and died at the advanced age of ninety-six years."

His children, all born in Chillicothe, are:

190-1. Mary Ann Fitz, (7) b. Dec. 27, 1822. (70) VII.
191-2. DeWitt Clinton, (7) b. July 25, 1825. (71) VII.
192-3. Sally Frances, (7) b. Dec. 29, 1829. (72) VII.
193-4. Nathaniel Isaac, (7) b. Oct. 29, 1832. (73) VII.

(36) VI. ANN SAWYER, (73-6) dau. of Moses, (5) was b. June 21, 1786. She was educated at Salisbury Academy and was for several years a teacher. She was married, March 22, 1820, by Rev. Ebenezer Price, to Capt. Joseph Walker, of Concord, where she died Dec. 25, 1824. Her children:

194-1. Joseph Burbeen, (7) b. June 12, 1822. (74) VII.
195-2. Anna Burbeen, (7) b. Dec. 24, 1824; d. Jan. 5, 1825.

(37) VI. SARAH SAWYER, (74-7) daughter of Moses, (5) born June 5, 1789; m. Sewell Fifield, of Salisbury, a cabinet maker.

(38) VI. BETSEY SAWYER, (75-8) dau. of Moses, (5) was b. May 17, 1793. She m. Nov. 1, 1815, Nathaniel Webster, a merchant, of Boscawen Plain, who was b. Feb. 15, 1781, and died Aug. 8, 1828. Children:

196-1. Betsey Sawyer, (7) b. Feb. 20, 1817; d. Sept. 8, 1825.

Digitized by Google

197–2. Nathaniel Sawyer, (7) b. May 11, 1818. (75) VII.
198–3. William, (7) b. Feb. 20, 1821; d. Aug. 8, 1826.
199–4. Ann Ruth, (7) b. Nov. 26, 1823. (76) VII.

Immediately after her marriage Mrs. Webster removed to Boscawen, where she lived until 1862, when she went to Palmyra, N. Y., to reside with her daughter, Mrs. Horace Eaton. She was a woman of commanding presence, of marked mental vigor and of great intelligence. Her broad common sense never forsook her, and when, at the age of thirty-five, by the death of her husband, the sole care of her family and estate devolved upon her, she assumed unhesitatingly her new duties and discharged them with signal ability. She lived and died a firm believer in the old Puritan doctrines in which she had been reared. She never lacked the courage of her convictions and would have firmly walked to the stake had duty called her there. Her pastor, Rev. Warren H. Landon, said of her at her funeral: "She was a type of the New England woman of the past. Where can another such countenance as that be found? It often seemed to me as I looked into her grand old face as if she were one who had lived in the far past and had been saved to show us the good of the past and to teach us to live as well as our fathers." She died Oct. 20, 1880, aged 87 years. How appropriate the words of one who appreciated her excellencies:

"How fit that such a life, so full,
So rounded, so complete, should close
When Autumn crowns the fruitful year,
And burdened nature seeks repose."

SEVENTH GENERATION.

(39) VII. DAVID SAWYER, (83–1) married Deborah Knowles, of Northwood. Children:

200–1. Gilman, (8).
201–2. Emeline, (8).
202–3. Perry, (8).

Digitized by Google

(40) VII. JOSIAH SAWYER, (84–2) married Joanna Sanborn, of Kingston, N. H. Children:

203–1. Angeline, (8).
204–2. Almira, (8) m. Edward Bartlett, of Lee, N. H.
205–3. Frank, (8) lives in Lee, N. H.

(41) VII. JOHN SAWYER, (85–3) b. March 16, 1801; married Clarissa Chesley, dau. of Thomas Chesley, of Durham, April 19, 1826, and settled near the base of Saddleback mountain, where B. D. Smith resides. Children:

206–1. Hannah S., (8) b. April 4, 1827; m. Francis G. Beane, June 25, 1846; lives in Manchester, N. H., and has one child, Emma F., (9) b. Oct. 23, 1848.
207–2. Ezra A. J. Sawyer, (8) b. Nov. 3, 1828. (77) VIII.

(42) VII. JEFFERSON SAWYER, (88–6) m. Jane Knowles, dau. of Jonathan Knowles, of Northwood, N. H. Lives in Lee, N. H., near Wadleigh's Falls. Children:

208–1. Francena J., (8) m. John P. Eaton and lives in Nebraska.
209–2. Arabelle, (8).
210–3. Hattie Beecher, (8).
211–4. Charles, (8).

(43) VII. JOHN SAWYER PALMER, (98–2) son of Jemima Sawyer Palmer, m. 1st, Sophia Magoon. Child:

212–1. Sophia S., (8).

Married, 2d, Miriam French. Children:

213–2. Miriam, (8) m. Stephen Courier.
214–3. Betsey, (8) m. Jacob Pillsbury.
215–4. Jacob, (8) died young.
216–5. Louisa, (8) m. — Davis.
217–6. Sarah, (8) m. — Leavitt. Children: 1st, Almira, (9) 2d, George, (9) 3d, John, (9) 4th, James, (9) 5th, Lydia, (9) 6th, Sarah, (9).

(44) VII. SARAH SAWYER, (120 5) dau. of Jeremiah Sawyer, (6) m. Rev. William Douglas, of Providence, R. I. Children:

218–1. Sarah A., (8).
219–2. Francis Wayland, (8).
220–3. Ann A. Ives, (8).
221–4. Charles, (8).

Digitized by Google

(45) VII. JOHN COURIER, (122–1) son of Hannah Sawyer Courier, b. 1796, d. Jan. 29, 1852; m. 1st, Mary Ann Colby, b. 1798, d. March 3, 1850. Children:

222–1. Charles Edson, (8) b. in 1822; m. Lucinda Graves. Children: 1st, George, (9) 2d, Charles M., (9).
223–2. Almira, (8) b. in April, 1824, unm.
224–3. Almond, (8) b. in August, 182–, unm.

(46) VII. HANNAH COURIER, (123-2) b. 1798; married Moses Paine, farmer, of Hardwick, Vt. Child:

225–1. Prin, (8) b. in November, 1820; m. Abigail Colby, of Orange, Vt., b. in 1798, d. March 3, 1850. Children: 1st, Helen A., (9) 2d, Plant Sawyer, (9) b. in May, 1822. m. Sarah S. Townsend, 3d, Lydia, (9) b. in 1826, 4th, Eliza A., (9) b. in 1832, 5th, Emily, (9) b. in 1838.

(47) VII. NANCY COURIER, (125–4) dau. of Hannah Sawyer Courier, (6) b. Aug. 31, 1801; m. Lynds Luther, farmer, of Corinth, Vt. Children:

226–1. Saloma, (8) b. Feb. 12, 1823, unm.
227–2. Benjamin, (8) b. Sept. 30, 1824; m. Jerusha Richardson.
228–3. Lucy Ann, (8) b. Dec. 28, 1831.

(48) VII. RICHARD SAWYER COURIER, (126–5) farmer, b. June 22, —; m. Fanny R. Pratt, b. Oct. 20, 1809. Children:

229–1. Fidelia R., (8) b. Dec. 23, 1833, unm.
230–2. Charles, (8) b. Aug. 25, 1836.
231–3. Fanny E. L., (8) b. Oct. 30, 1847.
232–4. Ella Victoria, (8) b. Oct. 2, 1851.

(49) VII. LUCINDA COURIER, (127–6) b. March 17, 1805, d. in November, 1843: m. Anson Wood, of Topsham, Vt., b. in 1805. Children:

233–1. Cynthia, (8) died young.
234–2. Sylvanus G., (8) b. in March, 1830.
235–3. Lucy A., (8) b. in May, 1832.
236–4. Luther J., (8) b. in August, 1834.
237–5. Lucetta T., (8) b. in 1835.
238–6. Lucinda W., (8) died young.

(50) VII. SABIN COURIER, (128–7) farmer, b. March 29, 1807; m. Almyra Richardson, Feb. 4, 18— Children:

239–1. Mary Jane, (8) b. Aug. 31, 1833.

Digitized by Google

240-2. Rosilla, (8) b. April 28, 1837; d. March 11, 1839.
241-3. Pascal W., (8) b. Feb. 27, 1842.

(51) VII. SUSAN COURIER, (129-8) b. in January, 1809; m. Samuel Richardson, farmer, of Barre, Vt., born in 1805. Children:

242-1. Fidelia, (8).
243-2. Luther, (8).
244-3. Almira, (8).
245-4. Caroline, (8).
246-5. Betsey, (8).
247-6. Warren F., (8).

(52) VII. JAMES MUNROE COURIER, (132-11) b. July 28, 1817; m. Olive Hutchinson. Children:

248-1. Marietta C., (8).
249-2. Harriet, (8).
250-3. Oramel, (8).
251-4. Dana, (8).
252-5. Sarah, (8).

(53) VII. OTIS SAWYER, (145-3) b. Feb. 17, 1813; m. 1st, Mary Ann Bickford, b. in February, 1813, d. in October, 1842. Children:

253-1. Ira, (8).
254-2. Dana, (8).

2d, married Caroline Rowe. Child:

255-3. Clara, (8).

(54) VII. ALMIRA SAWYER, (148-6) born Sept. 13, 1817; m. Daniel Fitz, farmer, Washington, Vt. Children:

256-1. Mary Jane, (8).
257-2. Julia Ann, (8).
258-3. Lucia, (8).
259-4. Monroe, (8).
260-5. Emeline, (8).

(55) VII. WILLIAM SAWYER, (163-2) married Betsey Courier. Children:

261-1. Mary, (8).
262-2. Arthur, (8).
263-3. Clarinda, (8).
264-4. Oliver, (8).

Digitized by Google

(56.) VII. CAROLINE SAWYER, (173–1) the oldest daughter of Rev. Moses Sawyer, was born at Henniker, N. H., May 28, 1804, and married Sept. 5, 1826, to Rev. Daniel Fitz, D. D., of Ipswich, Mass. Children:

265–1. Sarah Adams, (8) b. June 30, 1827. (74) VII.
266–2. George Currier, (8) b. April 14, 1830. (78) VIII.
267–3. Louise Adams, (8) b. May 17, 1833; died Oct. 17, 1847.
268–4. Caroline Frances, (8) b. Aug. 14, 1837. (79) VIII.
269–5. Daniel Francis, (8) b. Aug. 14, 1837. (80) VIII.

Mrs. Fitz, who possessed high mental endowments combined with great sweetness of disposition and much social culture, died at Ipswich, Jan. 10, 1862, aged fifty-seven years. A fuller account of Mrs. Fitz may be found in the History of Essex County, Mass. Rev. Daniel Fitz, D. D., the son of Currier and Sarah (George) Fitz, was of the sixth generation in descent from Robert Fitz, of Ipswich, Mass., the first Anglo-American ancestor of all the Fitz families in the United States. He was born at Sandown, N. H., May 28, 1795, but in infancy removed with his parents to Derry, N. H. He graduated at Dartmouth College in 1818, and after serving for one term as assistant teacher in Pinkerton Academy, Derry, went to Salisbury, N. H., and was for two years principal of the academy of that town. At the expiration of this period he accepted an invitation to take charge of the Academy of Marblehead, Mass., where he remained a year and a half, and left to enter Andover Theological Seminary, from which he graduated in 1825. On the 26th of June of the next year he was ordained and installed colleague of Rev. Joseph Dana, D. D., and assistant pastor of the second Congregational church, of Ipswich. Dr. Dana died in 1827, and from that time onward to his resignation in 1867 Mr. Fitz was sole pastor of that church. He subsequently continued his residence in Ipswich, without clerical charge. He was married a second time to Mrs. H. B. D. Bowman, who survived him. Dr. Fitz was a good scholar and was honored by

Digitized by Google

his alma mater in 1862 by its degree of D. D. Besides being an acceptable preacher, earnest, lucid, eloquent at times and always judicious, he was a devoted pastor. While holding firmly the doctrines of his denomination he entertained a broad liberality for all such as differed from him in religious views. He died Sept. 2, 1869, and was buried from the church in which he had ministered so long, the services being largely conducted by his friend, the Rev. John Pike, D. D., of Rowley, Mass.

(57) VII. LIVONIA SAWYER, (174-2) daughter of Rev. Moses Sawyer, was born at Henniker, N. H., May 18, 1806. She married Capt. C. T. Bayley, for many years a ship-master, but during the latter part of his life in business in Boston. She had one child:

270-1. Francis T., (8) b. Aug. 19, 1846. (83) VIII.

(58) VII. CASSANDRA SAWYER, (175-3) daughter of Rev. Moses Sawyer, was born at Henniker, N. H., June 4, 1809. She was educated at Ipswich Female Seminary, under Miss Grant and Miss Lyon. She professed religion at Chillicothe, Ohio, in 1829, and was married at Gloucester, Mass., Sept. 22, 1833, to Rev. Jesse Lockwood, who was born at North Salem, Westchester county, N. Y., Nov. 11, 1802. He graduated at Williams College in 1830 and afterwards studied divinity two years at Princeton and one year at New Haven. Subsequently becoming a missionary to the Cherokee Indians, he lived at Dwight Mission, in Arkansas, where he died July 11, 1834. Mrs. Lockwood returned to her father's home the next year, making the long journey first in Indian canoes, and subsequently by such slow conveyances as the time and the locality traversed afforded, reaching home April 14, 1835, having borne in her arms the long way her only child. She died June 23, 1840. During the last year of her life she was unable to speak an audible word. She had one child:

271-1. Jesse Dwight, (8) b. Aug. 18, 1834. (84) VIII.

Digitized by Google

(59) VII. MOSES KIMBALL SAWYER, (176-4) son of Rev. Moses Sawyer, was born at Henniker, N. H., July 7, 1812. He married Oct. 7, 1844, Caroline Kimball, daughter of Benjamin Kimball, of Boscawen, N. H. He was a tanner in early life and lived for a time in Peabody, Mass. He subsequently engaged in the grocery business, living at Concord, N. H., and at Portland, Me., at the latter of which he died Jan. 7, 1875. Children:

272-1. Mary Frances, (8) b. July 23, 1845. (81) VIII.
273-2. Louise Kimball, (8) b. Aug. 25, 1847. (82) VIII.

(60) VII. HANNAH SAWYER, (177-1) daughter of Isaac Fitz Sawyer, was born in January, 1805, and married Feb. 28, 1827, to Royal Choate, of Choate's Hill, Boscawen, N. H. She d. July 31, 1833. Children:

274-1. David S., (8) born Nov. 28, 1827; died Feb. 22, 1833.
275-2. Samuel, (8) b. Feb. 24, 1830. (85) VIII.
276-3. Nancy J., (8) b. Nov. 5, 1832. (86) VIII.

(61) VII. FANNY SAWYER, (178-2) daughter of Isaac Fitz Sawyer, was married Feb. 9, 1831, to Uri Perley, of Enfield, N. H., who died April 27, 1887, aged eighty-three. Children:

277-1. John Quincy, (8) b. Nov. 27, 1831. (87) VIII.
278-2. Rebecca Sawyer, (8) b. Dec. 8, 1836. (88) VIII.
279-3. Isaac Newton, (8) b. Jan. 17, 1839. (89) VIII.
280-4. Moses Sawyer, (8) b. March 31, 1842. (90) VIII.

(62) VII. AMANDA MALVINA SAWYER, (180-4) daughter of Isaac Fitz Sawyer, of Salisbury, born in February, 1809; married Thomas W. Wilson, M. D., of Salisbury, and d. Sept. 19, 1882, at Ohio Township, St. Clair county, Missouri. Dr. Wilson died at Salisbury, April 13, 1861, aged 55 years. Children:

281-1. Moses Sawyer, (8) b. Nov. 21, 1835. (102) VIII.
282-2. Mary Ann, (8) b. Dec. 7, 1837; was married Oct. 21, 1872, to Rev. Isaac Newton Locke, who died Feb. 2, 1882. Mrs. Locke resides at Akron, O.
283-3. George T., (8) b. May 31, 1841. (103) VIII.
284-4. Francis S., (8) b. Jan. 19, 1845. (104) VIII.
285-5. Ellen Amanda, (8) b. Feb. 23, 1849. Resides at Ohio, St. Clair Co., Mo.
286-6. Abbie Jane, (8) b. Sept. 14, 1852. Resides at Ohio, St. Clair Co., Mo.

Digitized by Google

(63) VII. ISAAC NEWTON SAWYER, (181 5) son of Isaac Fitz Sawyer, of Salisbury, was born April 5, 1811. He was married Jan. 22, 1834, to Abigail M. Chellis, of Plainfield, N. H., born April 30, 1810. She died April 15, 1860. He was married a second time, Jan. 1, 1861, to B. Jane L. Hoit, daughter of Gorham W. Hoit, of Lee, N. H. Children:

287–1. Leander Newton, (8) b. Dec. 13, 1861.
288–2. Gorham Hoit, (8) b. June 15, 1866.

Mr. Sawyer, as well as his brothers living in Salisbury and vicinity, has during his entire life been largely interested in merino sheep husbandry. Thorough masters of the business, they have all bred excellent animals and produced large quantities of fine merino wool. Their facilties for the prosecution of this business have been peculiar, as they have not only good upland farms, but extensive pastures upon the southerly and easterly slopes of Kearsarge mountain.

(64) VII. NATHANIEL SAWYER, Deacon, (183–7) son of Isaac Fitz Sawyer, of Salisbury, was born Sept. 14, 1814. He married, 1st, May 12, 1840, Lucy H. Wood, daughter of Capt. Ephraim Wood, of Lebanon, N. H. She was born Dec. 6, 1816, and died April 19, 1863. Children:

289–1. Lucy Ann, (8) born Oct. 15, 1841. She married Oct. 15, 1873, George Little, of Webster, N. H. They had one child, George Sawyer, who was born June 18, 1880, and died April 6, 1882. She died Aug. 22, 1880.
290–2. Mary Rebecca, (8) b. Oct. 22, 1843. She married Aug. 31, 1882, George Little, of Webster, N. H.
291–3. Charles Henry, (8) born Oct. 4, 1848; is a civil engineer and was married Jan. 23, 1881, to Eva M. Davison, of Empire Prairie, Mo., and lives in Stanbury, Mo. Child: Charles Nathaniel, (9 b. Oct. 2, 1887.
292–4. Fannie Elizabeth, (8) b. June 20, 1854.
293–5. Caroline Wood, (8) b. Jan. 16, 1857.
294–6. Martha Louise, (8) b. Oct. 30, 1859. (100) VIII.

Mr. Sawyer was married a second time to Mary Ann Wood, sister of his first wife, Jan. 23, 1866. Child:

295–7. Edward Nathaniel, (8) b. June 29, 1867.

Digitized by Google

Mr. Sawyer was a successful farmer and lived on the family homestead, where his grandfather settled upon coming to Salisbury more than a hundred years ago. His townsmen conferred upon him various public trusts, and the Congregational church elected him a deacon, April 28, 1860. He d. Dec. 1, 1885.

(65) VII. DANIEL FITZ SAWYER, (184–8) son of Isaac Fitz Sawyer, was born Feb. 29, 1820. He was a farmer and always resided in Salisbury. Jan. 8, 1846, he married Mary Ann, daughter of Rev. William DeMerritt, of Durham, N. H. She was born in September, 1815, and died Nov. 11, 1863. Mr. Sawyer died May 22, 1878. Children:

296–1. Nancy Rebecca, (8) b. in October, 1850; d. in December, 1870.
297–2. Isaac Fitz, (8) b. Feb. 16, 1854. Is an attorney at law, Cambridge, Mass.

(66) VII. FRANCIS BROWN SAWYER, (185–9) son of Isaac Fitz Sawyer, was born April 14, 1823, and married Sept. 11, 1851, to Ellen, daughter of Deacon Enoch Little, of Webster, N. H., who d. Oct. 5, 1870. Children:

298–1. Mary Frances, (8) b. May 28, 1853.
299–2. Sarah Ellen, (8) b. Dec. 25, 1858.
300–3. Emma Elvira, (8) b. April 10, 1861.
301–4. Hermon Little, (8) b. April 25, 1865.
302–5. Louisa Jane, (8) b. July 14, 1868; d. Jan. 6, 1870.

Mr. Sawyer soon after his marriage settled at Little's hill, in Webster, where he still resides. He is a prominent man in his town and has held various positions of trust. July 5, 1846, previous to his removal to Webster, he was elected a deacon of the Salisbury Congregational church.

(67) VII. BETSEY PETTENGILL, (186–1) daughter of Polly Sawyer Pettengill, was born Nov. 6, 1799. She m. in 1816, Benjamin Pettengill, of Salisbury, who was b. Sept. 17, 1789, and graduated at Middlebury College, Vt., in 1812. He lived in Salisbury and followed farming. He d. Dec. 6, 1873. His wife d. April 26, 1883. Children:

Digitized by Google

303–1. Augustus Cæsar, (8) b. Nov. 22, 1817. (91) VIII.
304–2. David Milton, 8) b. Nov. 12, 1819. (92) VIII.
305–3. Benjamin Hale, (8) b. June 16, 1824. (93) VIII.
306–4. John Ward, (8) b. Nov. 12, 1835. (94) VIII.

(68) VII. POLLY PETTENGILL, (188–3) daughter of Polly Sawyer Pettengill, was born in September, 1803, and died in February, 1840. She married Worcester Webster, Esq., a trader, of Boscawen, N. H. Children:

307–1. Charles Williams, (8) b. Sept. 14, 1826. (95) VIII.
308–2. George Worcester, (8) b. in 1831. Engaged in wholesale boot and shoe business in Boston; was never married; died in June, 1860.
309–3. Mary Ann, (8) b. in July, 1839 (96) VIII.

(69) VII. JOHN MILTON PETTENGILL, (189–4) son of Polly Sawyer Pettengill, was born in January, 1806, and died April 10, 1838. He married Catherine Goss, of Henniker, who d. Nov. 14, 1877, aged 74 years. Children:

310–1. John Franklin, (8) d. April 16, 1840, aged 12 years.
311–2. David E., (8) d. Oct. 29, 1840, aged 9 years.
312–3. John Ward, (8) d. in infancy.

(70) VII. MARY ANN FITZ SAWYIER, (190–1) daughter of Nathaniel Sawyier, was born at Chillicothe, Ohio, Dec. 27, 1822, and received her advanced education in New Haven, Conn. On the 25th day of May, 1841, she was married in Cincinnati to Henry Oakes Hotchkiss, of New Haven, Conn. Here she has since resided, influential and deeply interested in the general welfare and charities of her adopted city. Children:

313–1. Nathaniel Sawyier, (8) b. April 14, 1842. (97) VIII.
314–2. William Henry, (8) b. July 22, 1847. Having graduated at Yale College in 1869, and at Yale Medical School in 1872, he continued his medical studies in Europe, and upon returning home established himself in ophthalmic practice at New Haven.
315–3. Marie Oakes, (8) b. July 15, 1850. Having supplemented the education which she received in her native city, by prolonged travel abroad, she returned to New Haven where she now resides.

Mr. Hotchkiss, the son of Russell Hotchkiss, Esq., one of the leading shipping and importing merchants of New Haven, was for many years an active member of

Digitized by Google

the old house of Russell Hotchkiss & Sons. Upon retiring from mercantile life he devoted himself to the management of his estate and the care of such trusts as incidentally fell to his charge. With portions of his family he made three tours in Europe, where he studied with deep interest the characters of the people and of the institutions visited. He was a man of broad views, and possessed of much energy and rare judgment in business enterprises. Beloved by a large circle of friends and universally esteemed by his fellow townsmen, it is not strange that his sudden death, Dec. 4, 1883, produced a marked sensation among the people of his native city.

(71) VII. DeWitt Clinton Sawyier, (191–2) was born at Chillicothe, Ohio, July 25, 1825, where he resided until 1839, when he removed with his parents to Cincinnati. He received his higher education at the Woodward high school and at the Cincinnati College. In 1846 he settled upon Wahoo farm, Madison county, Ohio, where he remained for twenty-three years, engaged in stock raising. At the expiration of this period he removed to Columbus, Ohio, and later to California, where he now resides. Nov. 1, 1854, he married Kate Maria Smith, of Granville, Licking Co., Ohio. Children:

316–1. Nathaniel, (8) b. Oct. 3, 1854; m. Dec. 17, 1879, and has one child, Gertrude, (9). He resides upon his ranch, in Napa county, California, and is engaged in raising wine and raisin grapes.

317–2. Reuben Anderson, (8) b. Oct. 28, 1857; is a civil engineer and bridge builder.

318–3. DeWitt Clinton, (8) b. Feb. 14, 1862.

319–4. Kate Lewis, (8) b. Sept. 6, 1864. Graduated at Granville Female College in 1883.

320–5. Eva Pauline, (8) b. Aug. 3, 1870.

(72) VII. Sally Frances Sawyier, (192–3) was born at Chillicothe, Ohio, Dec. 29, 1829. She received her advanced education at Exeter, N. H., and at New Haven, Conn. She married, first, June 5, 1849, William H. Elliott, who graduated at Yale College in 1844, practiced law in New

Digitized by Google

Haven, and died at St. Croix, West Indies, Dec. 5, 1852. Children:

321-1. William Horace, (8) b. June 5, 1850; died in September, 1850.
322-2. George Augustus, (8) b. Sept. 22, 1851; died in August, 1852.
323-3. Williemena H., (8) b. Jan. 30, 1853. (98) VIII.

She married, second, April 5, 1859, Lebeus C. Chapin, of New Haven, who was born at Gilbertsville, Otsego county, New York. He was fitted for college at Munson, Mass., and graduated at Yale College in 1852. Having served for a time as tutor in that institution, he studied medicine and graduated from its Medical School in the spring of 1864. He entered the United States army and in 1865 had charge of the general hospital, at Beaufort, S. C. In 1867 he removed with his family to Kalamazoo, Mich., where he d. Nov. 21, 1885. Children of Dr. and Mrs. Chapin:

324-4. Fitz Henry, (8) b. Feb. 2, 1862. Now in business in Kalamazoo, Mich.
325-5. Fanny Anderson, (8) b. Nov. 21, 1863.
326-6. Mary Bell, (8) b. Nov. 3, 1866.
327-7. Helen Maude, (8) b. July 10, 1868.

(73.) VII. NATHANIEL J. SAWYIER, Dr., (193-4) was born at Chillicothe, Ohio, Oct. 29, 1832. He received his advanced academical education largely at Phillips Exeter Academy and at Brown University. He graduated in medicine at the Ohio Medical School in 1857. The year following he went to Valparaiso, South America, and for a time had charge of the United States marine hospital in that city. In the fall of 1860 he returned to this country and on the 9th day of January, 1861, he was married to Helen Wingate, daughter of Henry Wingate, Esq., of Frankfort, Kentucky, who was born June 23, 1839. In 1862 he removed to his farm, Table Rock, in Madison county, Ohio, where he practiced his profession and managed his land. In 1871 he settled at Frankfort, where he has since resided in an old-fashioned Kentucky home, whose traditions and associations he

Digitized by Google

preserves with much care, while pursuing his profession and answering many other calls public and private upon his time. Children:

328–1. Lilian, (8) b. in Frankfort, March 5, 1862.
329–2. Henry Wingate, (8) b. in Frankfort, April 14, 1863.
330–3. Paul, (8) b. at Table Rock, Lafayette township, Madison county, Ohio, March 23, 1865.
331–4. Natt., (8) b. at Table Rock, Dec. 14, 1866; d. Dec. 17, 1866.
332–5. Natalie, (8) b. at Table Rock, Feb. 19, 1869.
333–6. Mary Campbell, (8) born at Georgetown, Scott county, Kentucky, Nov. 30, 1870.
334–7. Robert Wingate, (8) b. at Frankfort, April 3, 1881; died at Staunton, Va., July 28, 1883.

(74) VII. JOSEPH BURBEEN WALKER, (194–1) was born at Concord, N. H., June 12, 1822. Fitted for college largely at Phillips Exeter Academy, and graduated at Yale in 1844. He studied law in the office of Hon. Charles H. Peaslee, of Concord, and was admitted to the New Hampshire bar in March, 1847. He married, 1st, May 5, 1847, Sarah Adams Fitz, (265–1) daughter of Rev. Dr. Daniel Fitz, of Ipswich, Mass. She was born June 30, 1827, and was educated partly at Ipswich, in the Female Seminary of Rev. Dr. Cowles, and partly at Essex, Mass., in the school of Hon. David Choate. She died Nov. 21, 1844. Mr. Walker married, 2d, May 1, 1850, Elizabeth Lord Upham, daughter of Hon. Nathaniel G. Upham, of Concord, who was born Aug. 18, 1830, and educated partly at Concord and partly at Bradford (Mass.) Academy. Children:

335–1. Charles Rumford, (8) born Feb. 13, 1852, was fitted for college at Phillips Exeter Academy, and graduated at Yale in 1874. He pursued his medical studies at the Harvard Medical School, from which he graduated in 1877. Afterwards he was for a year and a half an interne of the Boston city hospital, and subsequently, for about two years, he pursued post-graduate studies at Dublin, Vienna, and Strasbourg, in Europe. He is now settled in practice at Concord, N. H. (108) IX.
336–2. Susan Burbeen, (8) born June 27, 1853. She was married Nov. 14, 1882, to Charles M. Gilbert. (101) VIII.
337–3. Nathaniel Upham, (8) born Jan. 14, 1855. He was fitted for college at Andover (Mass.) Academy, and graduated at Yale in 1877. He afterwards studied law at the Harvard Law School, and in the office of Jewell,

Digitized by Google

Field & Shepard, Boston, and was admitted to the Suffolk bar in January, 1880. He is now in active practice in Boston. He was married June 6, 1888., to Helen F. Dunklee, of Boston.

338–4. Mary Bell, (8) a child of great personal beauty and promise, was born Sept. 15, 1856, and died Feb. 2, 1867.

339–5. Eliza Lord Walker, (8) was born Jan. 4, 1863, and has received her education partly at Concord and partly at Andover (Mass.) Female Seminary.

340–6. Joseph Timothy, born Dec. 12, 1865, was educated at Concord and at Phillips Exeter Academy. He now resides in Savannah, Ga.

(75) VII. NATHANIEL SAWYER WEBSTER, (197–2) was born May 11, 1818, and received his education at Boscawen and Pembroke academies. He has always lived in Boscawen and followed farming. One of its substantial citizens, he cheerfully coöperates in all the good enterprises of his native town, which he represented in the state legislature in 1876 and 1877. At the sesqui-centennial celebration of its settlement he was president of the day. He married, July 2, 1846, Lucy Ann Lord, dau. of Edward D. Lord, then of Epsom, N. H. Children:

341–1. Edward Lord, b. Aug. 24, 1847; d. Feb. 15, 1852.

342–2. Julia Appleton, (8) b. April 1, 1853. (99) VIII.

343–3. Charles Irving, (8) b. Jan. 6, 1856. Is a teacher at East Orange, N. J. (109) IX.

(76) VII. ANN RUTH WEBSTER, (199–4) was born at Boscawen, N. H., Nov. 26, 1823, and graduated at Mount Holyoke Female Seminary in 1842. For two years afterwards she was a teacher in that institution and was married Aug. 18, 1845, to Rev. Horace Eaton. Children:

344–1. Horace Webster, (8) b. June 28, 1846. Yale College, 1870; Law School, Washington, D. C., 1884.

345–2. John Spaulding, (8) b. Aug. 27, 1848; d. at Palmyra, N. Y., July 4, 1868.

346–3. Anna Sawyer, (8) b. April 21, 1851; d. at Palmyra, Sept. 11, 1853.

347–4. Mary Sawyer, (8) b. Dec. 19, 1853. Mt. Holyoke Female Seminary, 1876.

348–5. Elizabeth Webster, (8) b. March 25, 1857. Mt. Holyoke Female Seminary, 1878.

Mrs. Eaton possesses a fine mind, which has been thoroughly trained. Her published writings evince marked literary ability. Her husband, Dr. Eaton, was born at Sutton, N. H., Oct. 7, 1810. He graduated at Dart-

Digitized by Google

mouth College in 1839, and at Union Theological Seminary in 1842. He was soon after ordained and settled over the sixth Presbyterian church in New York city, where he remained until 1849, when he removed with his family to Palmyra, N. Y., and was installed over the Presbyterian church of Palmyra. He continued pastor of that church for thirty years. He resigned in 1879 and was never afterwards settled, but supplied the pulpit of the Congregational church of Marion, N. Y., a town within easy reach of his residence, until his death, which occurred Oct. 21, 1883, and closed a continuous proclamation of the gospel for forty-two years. For a full account of his life see memoir of her husband, prepared by Mrs. Eaton.

EIGHTH GENERATION.

(77) VIII. EZRA A. J. SAWYER, (207–2) born Nov. 3, 1828, was married May 24, 1853, to Sarah Collins, daughter of Joseph Bean and Lydia H. Collins, daughter of the late Samuel Collins. He lives at Deerfield Parade, was a member of the New Hampshire legislature in 1865 and 1866, and has been a deputy sheriff for many years. Children:

349–1. Frederick B., (9) b. April 16, 1854. Lives at Dubuque, Iowa.
350–2. John F., (9) b. March 2, 1856. Lives at Dubuque, Iowa.
351–3. Mabel J., (9) b. April 11, 1861.

(78) VIII. GEORGE CURRIER FITZ, (266–2) born April 14, 1830, was married Feb. 9, 1854, to Mary Buck Crofut, of Arlington, Vt., born April 22, 1833. He resided in Ipswich, Mass., and was engaged in the express business. He died Aug. 9, 1873. Children:

352–1. George Lendrum, (9) d. —
353–2. Daniel, (9) b. Aug. 15, 1860. Resides in Ipswich.

Digitized by Google

(79) VIII. CAROLINE FRANCES FITZ, (268–4) was born at Ipswich, Mass., Aug. 14, 1837, and educated largely at the Ipswich Female Seminary, under the Rev. Dr. and Mrs. Cowles. She was married Sept. 1, 1858, to Joseph W. Woods, Esq., of Boston, who has for many years been identified with the wholesale dry goods interest of that city. Children:

354–1. Harriet Appleton, (9) b. June 15, 1859. (107) IX.
355–2. Caroline Frances, (9) b. July 9, 1862; d. Aug. 17, 1862.
356–3. Joseph Fitz, (9) b. Oct. 9, 1863.
357–4. James Haughton, (9) b. Nov. 27, 1864.
358–5. Arthur Hale, (9) b. Jan. 29, 1870.
359–6. Herbert Richardson, (9) b. Oct. 9, 1872.

(80) VIII. DANIEL FRANCIS FITZ, (269–5) was born Aug. 14, 1837, and graduated at Harvard College in 1859. He studied law and is now a member of the Suffolk bar. He was married Oct. 10, 1865, to Mary Frances, daughter of William P. Wade, of Somerville, Mass., born Aug. 23, 1843. Children:

360–1. Daniel F., (9) b. Nov. 28, 1870.
361–2. Mary Wade, (9) b. Dec. 8, 1871.

(81) VIII. MARY FRANCES SAWYER, (272–1) was born in Peabody, Mass., July 23, 1845, and married Oct. 7, 1869, to Edward B. Cook, a hardware merchant, of Portland, Me. Child:

362–1. Philip Howard, (9) b. Feb. 2, 1878.

(82) VIII. LOUISE KIMBALL SAWYER, (273–2) was born in Salisbury, N. H., Aug. 25, 1847, and was married June 16, 1870, to Charles S. Chase, lime and cement merchant, Portland, Me. Child:

363–1. Alice Sawyer, (9) b Jan. 11, 1875.

(83) VIII. FRANCIS T. BAYLEY, REV., (270–1) was born in Boston, Mass., Aug. 19, 1846, and was married Oct. 22, 1869, to Julia M. Palmer, of Bath, Me. He is at present pastor of the State St. Congregational church, Portland, Me. Children:

Digitized by Google

364–1. Dwight Smith, (9) b. May 31, 1871.
365–2. Frank Sawyer, (9) b. May 3, 1874.
366–3. Julia Fannie, (9) b. May 26, 1875.

(84) VIII. JESSE ROSSITER DWIGHT LOCKWOOD, (271–1) son of Cassandra Sawyer Lockwood, was born at Dwight Station, Arkansas Territory, Aug. 18, 1834. He married Sept. 13, 1864, Clara Maria Lawrence, born at Pepperell, Mass., Dec. 31, 1842. Mr. Lockwood is engaged in business in New York, and has one child :

367–1. Clara Sawyer, (9) b. April 3, 1881.

(85) VIII. SAMUEL CHOATE, (275–2) is a farmer, living on Choate's hill, Boscawen, N. H. He was born Feb. 24, 1830, and married Caroline M. Perkins, of Georgetown, Mass. Children :

368–1. Mary H., (9) b. July 20, 1863.
369–2. Lizzie M., (9) b. Jan. 10, 1865.

(86) VIII. NANCY J. CHOATE, (276–3) was born Nov. 5, 1832, and married Moses C. Sanborn, a farmer, of Concord, N. H. Children :

370–1. David, (9) b. July 21, 1856.
371–2. Newton Sawyer, (9) b. Aug. 21, 1860.
372–3. Ella Maria, (9) b. March 6, 1865.
373–4. Shaddie, (9) b. March 1, 1870; d. May 4, 1871.

(87) VIII. JOHN QUINCY PERLEY, (277–1) was born at Enfield, N. H., Nov. 27, 1831, and married Elizabeth Dow Pattee, of Canaan, N. H., Oct. 1, 1859. Children :

374–1. Charles Allen, (9) b. Aug 6, 1860.
375–2. Ida Frances, (9) b. Sept. 28, 1862.
376–3. May Bell, (9) b. Oct. 8, 1866.

(88) VIII. REBECCA SAWYER PERLEY, (278–2) was born at Enfield, N. H., Dec. 8, 1836, and married Lewis C. Pattee, of Canaan, N. H., April 15, 1858. Children :

377–1. Mary Elizabeth, (9) b. March 8, 1859.
378–2. Fanny Louisa, (9) b. Feb. 8, 1862.
379–3. Alice Rena, (9) b. Sept. 28, 1865.
380–4. Fred'k Lewis, (9) b. Oct. 16, 1868.

Digitized by Google

381-5. Lillie Rebecca, (9) b March 28, 1871; d. Jan. 30, 1873.
382-6. Rose Bell, (9) b. Dec. 10, 1873; d. Jan. 27, 1875.

(89) VIII. ISAAC NEWTON PERLEY, (279-3) was born Jan. 17, 1839, and married Kate E. Sturtevant, of Lebanon, N. H., Oct. 1, 1867. Children:

383-1. Harry Sturtevant, (9) b. Aug. 18, 1868; d. July 28, 1869.
384-2. Carrie Cole, (9) b. Aug. 20, 1870.
385-3. Charles Raymond, (9) b. March 28, 1875; d. Aug. 19, 1875.

(90) VIII. MOSES SAWYER PERLEY, (280-4) was born March 31, 1842, and married Sarah Jane Harris, of Enfield, N. H., May 13, 1869. Child:

386-1. Fanny Sawyer, (9) b. March 13, 1870.

(91) VIII. AUGUSTUS CÆSAR PETTENGILL, (303-1) son of Benjamin and Betsey Pettengill, was born Nov. 22, 1817, and is a farmer living in Salisbury. He married, 1st, on the 27th day of January, 1848, Eliza Ann Shaw, who was born July 23, 1824, and died Sept. 20, 1868. Children:

387-1. Benjamin, (9) b. Feb. 28, 1849. (108) IX.
388-2. Betsey, (9) b. Jan. 8, 1853. (109) IX.
389-3. Carrie V., (9) b. Sept. 28, 1855; m. March 6, 1878, Ernest C. Courier.
390-4. John D., (9) b. Sept. 14, 1859.

(92) VIII. DAVID MILTON PETTENGILL, (304-2) was born Nov. 12, 1819. He married Miranda P. Rice, Feb. 13, 1846, and died May 8, 1849. Children:

391-1. Betsey M., (9) b. Dec. 6, 1846.
392-2. Vesta Ann, (9) b. May 5, 1848; m.—Oct. 6, 1869, and d. Nov. 3, 1870.

(93) VIII. BENJAMIN HALE PETTENGILL, (305-3) was born Jan. 16, 1824, and married May 2, 1850, Joanna Matthews, who was born April 20, 1823. Children:

393-1. Benjamin F., (9) b. Feb. 27, 1851; d. Dec. 14, 1851.
394-2. Mary Hester, (9) b. Oct. 6, 1852.
395-3. Hattie E., (9) b. Jan. 31, 1855.
396-4. Benjamin, (9) b. May 4, 1857.
397-5. John W., (9) b. April 15, 1859.

(94) VIII. JOHN W. PETTENGILL, Hon., (306-4) was born Nov. 12, 1835. He is a lawyer and lives in Malden, Mass.

Digitized by Google

He married, 1st, April 25, 1866, Margaret Maria Dennett, who was born Oct. 20, 1843, and died Sept. 29, 1869. Child:

398–1. Margaret Betsey, (9) b. Sept. 21, 1867.

Married, 2d, Mary Dennett, May 31, 1871, who d. March 7, 1872, aged 35 years. He married, 3d, April, 1873, Mary Emma Tilton, who d. April 14, 1874. Child:

399–2. John T., (9) b. April 4, 1874.

(95) VIII. CHARLES WILLIAMS WEBSTER, (307–1) was born Sept. 14, 1826. He married Jan. 5, 1853, Lucia Maria, daughter of John Greenough, of Boscawen, who was born Oct. 11, 1826. For many years Mr. Webster was a wholesale boot and shoe dealer in Boston. Of late years he has resided upon the Webster homestead in Boscawen. Child:

400–1. Edward, (9) b. Oct. 18, 1860.

(96) VIII. MARY ANN WEBSTER, (309–3) was born in July, 1839. She married Charles E. Johnson, of Brookline, Mass. Children:

401–1. Robert Webster, (9) b. Sept 23, 1867.
402–2. Philip V. K., (9) b. March 31, 1869.

(97) VIII. NATHANIEL SAWYIER HOTCHKISS, (313–1) was born at New Haven, Conn., April 14, 1842. Was educated in New Haven and married Jan. 15, 1868, Frances Louise, daughter of James P. Thorndike, Esq., one of the solid men of Boston, born Dec. 30, 1847. He lives in Boston, and is deeply interested in the highest welfare of his adopted city. He is treasurer of the McKay Metallic Fastening Association. Child:

403–1. Louise Thorndike, (9) b. March 27, 1869.

(98) VIII. WILLIEMENA H. ELLIOT, (323–3) was born Jan. 30, 1853. She graduated at Vassar College in 1872, and at the Woman's Medical College, New York city, in 1877.

Digitized by Google

On the 26th of December, 1877, she was married to Edward Emerson, M. D., who graduated at Williams College in 1865, and is now in the practice of medicine at Detroit, Mich. Children:

404-1. Paul Elliot, (9) b. July 14, 1880.
405-2. Philip Low, (9) b. Nov. 7, 1882.

(99) VIII. JULIA A. WEBSTER, (342-2) was born at Boscawen, N. H., April 1, 1853, and in 1870 married Clarence F. Carrol, who graduated at Yale College in 1881, and is now principal of the Connecticut Normal School, at New Britain. Children:

406-1. Stella Webster, (9) b. Aug. 3, 1874.
407-2. Harry, (9) b. Dec. 28, 1880.
408-3. Carl Herman, (9) b. Oct. 10, 1882.
409-4. Margaret Ethel, (9) b. June 29, 1888.

(100) VIII. MARTHA LOUISE SAWYER, (294-6) daughter of Dea. Nathaniel Sawyer, was born at Salisbury, Oct. 30, 1859, and married Sept. 5, 1883, Dr. Frank A. Southwick, of Buxton, Me. Children:

410-1. Margarett, (9) b. Oct. 24, 1884.
411-2. Katharine, (9) b. Jan. 10, 1887.

(101) VIII. SUSAN BURBEEN WALKER, (336-2) daughter of Joseph B. Walker, was born at Concord, N. H., June 27, 1853, and educated at the school of Rev. George Gannett, in Boston, Mass. She was married Nov. 14, 1882, to Charles M. Gilbert, importer and wholesale grocery merchant, of Savannah, Georgia, born July 9, 1844. Children:

412-1. Elizabeth Walker, (9) b. at Concord, Nov. 11, 1884.
413-2. Harvey John, (9) b. at Savannah, Feb. 26, 1887.
414-3. Mary Bell, (9) b. at Concord, Oct. 2, 1888.

(102) VIII. MOSES SAWYER WILSON, (281-1) son of Amanda Malvina Sawyer, was born at Salisbury, N. H., Nov. 21, 1835. He graduated at the Harvard Medical School in 1859, and began the practice of medicine in Warner,

Digitized by Google

He married, Nov. 28, 1861, Mary A., daughter of Ira Harvey, of Warner. Upon the death of his father, in 1861, he removed to Salisbury. In 1863 he entered the United States army as a surgeon. Upon his retirement from the service he settled at Griggsville, Ill., where he died Feb. 26, 1873. Children:

415-1. Mary Helen, (9) b. Aug. 30, 1863.
416-2. Guy Fred, (9) b. Oct. 3, 1865.
417-3. George Francis, (9) b. Feb. 8, 1868.
418-4. Fanny Moses, (9) b. in March, 1873.

(103) VIII. GEORGE T. WILSON, (283-3) son of Amanda Malvina Sawyer, was born at Salisbury, N. H., May 31, 1841. He was married March 9, 1875, to Belle Nesbitt, of Ohio, St. Clair county, Mo. She died Feb. 16, 1877. He resides at Ohio, Mo. Child:

419-1. Belle F., (9) b. Jan 30, 1877.

(104) VIII FRANCIS S. WILSON, (284-4) was born Jan. 19, 1845, and married in 1875, to Fidelia Holden, of Ohio, St. Clair county, Mo, where he resides. Children:

420-1. Lila H., (9) b. July 20, 1877.
421-2. Edward, (9) b. Feb. 6, 1881.
422-3. Newton Locke, (9) b. Sept. 25, 1883.

(105) VIII. CHARLES RUMFORD WALKER, (335-1) married Jan. 18, 1888, Frances Sheafe, daughter of William Sheafe, of Boston Child:

423-1. Sheafe, (9) b. Nov 16, 1888.

(106) VIII. CHARLES IRVING WEBSTER, (343-3) married July 8, 1886, Abbie Dodd. Child:

424-1. Alice, (9) b. July 2, 1887.

Digitized by Google

NINTH GENERATION.

(107) IX. HARRIET APPLETON WOODS, (354–1) was born June 15, 1859, and was married Dec. 11, 1879, to Rev. Philo W. Sprague, rector of St. John's church, Charlestown, Mass. Children:

425–1. Caroline Woods, (10) b. March 22, 1881.
426–2. Maud Woodruff, (10) b. Jan. 28, 1885.

(108) IX. BENJAMIN PETTENGILL, (387–1) was born at Salisbury, Feb. 28, 1849, where he now resides, and married May 13, 1871, Mary Etta Stone, born Aug. 17, 1852. Child:

427–1. Fred Hermon, (10) b. Dec. 18, 1875.

(109) IX. BETSEY PETTENGILL, (388–2) was born Jan. 8, 1853, and married in September, 1874, J. H. Whittaker. Child:

428–1. Betsey Florence, (10) b. Nov. 1. 1875.

Digitized by Google

Digitized by Google

SUPPLEMENTARY NOTE.

Since the preceding pages were put into print, MRS. SALLY FRANCES CHAPIN, (72) VII, has passed from earthly life. She died on the twenty-first instant, at Kalamazoo, Michigan, in the sixtieth year of her age.

Much of her early life was passed in New England. For the last twenty years or thereabouts she has resided at Kalamazoo, Michigan. She possessed great decision and sweetness of character and was in constant sympathy with whatever was best and highest.

Fit was it that her beautiful life should expand into a broader flow just as the buds of spring were unfolding and all nature was awakening to new activities.

May 30, 1889.

Digitized by Google

Digitized by Google

INDEX.*

B

BACON, EDWARD, 22.
Pamela A., 22.
BATCHELDER, EUNICE, 9.
BAYLEY, CAPT. C. T., 31.
Dwight S., (9) 42.
Frank S., (9) 42.
Rev. Frank T., 14, 31, 41.
Julia F., (9) 42.
BEANE, EMMA F., (9) 27.
Francis G., 27.
BICKFORD, MARY ANN, 29.
BODWELL, REV. ABRAHAM, 13.
BOWMAN, H. B. D., 30.
BRADFORD, REV. EPHRAIM P., 13.
Rev. Moses, 13.
BRAGG, ALBERT, (8) 18.
Dana, (8) 18.
John, 18.
John, Jr., (8) 18.
BRAY, MRS., 10.
BROWN, JOSHUA, 5.
BURTON, REV. ASA, 19.

C

CARROL, CARL H., (9) 45.
Clarence F., 45.
Harry, (9) 45.
Margarett E., (9) 45.
Stella W., (9) 45.
CHAPIN, FANNY A., (8) 37.
Fitz H., (8) 37.
Helen M., (8) 37.
Lebeus C., 37.
Mary B., (8) 37.
CHASE, ALICE S., (9) 41.
Charles S., 41.
CHELLIS, ABIGAIL M., 33.
CHESLEY, CLARISSA., 27.
Susan, 15.
Thomas, 15, 27.
CHOATE, DAVID, 38.
David S., (8) 32.
Lizzie M., (9) 42.
Mary H., (9) 42.
Nancy J., (8) 32, 42.
Royal, 32.
Samuel, (8) 32, 42.
CLARK, ELISABETH, 8.
CLEMENT, MARTIN V. B., (8) 18.
Orson C., (8) 18.
Samuel C., 18.
CLIFFORD, CLARK, (7) 18.
Edwin, (7) 18.
John, 18.
Peter L., (7) 18.
Plant, (7) 18.
Richard, (7) 18.
Sally, (7) 18.
CLOUGH, MIRIAM, 8.
COGSWELL, L. W., 19.
COLBY, ABIGAIL, 28.
Mary Ann, 28.
Mehitable, 20.
COLMAN, LUCINDA, 19.
COLLINS, AMOS P., 18.
Carlos, 18.
Charles E., (8) 18.
Samuel, 40.
Sarah, 40.

* Figures in brackets, attached to the name of an individual, indicate the generation to which he belongs and those following the pages upon which his name appears.

Digitized by Google

COOK, EDWARD B., 41.
Philip H., (9) 41.
COURIER, ALMIRA, (8) 28.
Almond, (8) 28.
Betsey, (8) 29.
Betsey, (7) 17.
Charles, (8) 28.
Charles E., (8) 28.
Charles M., (9) 28.
Dana, (8) 29.
Ella V., (8) 28.
Ezekiel, 17.
Fanny E. L., (8) 28.
Fidelia R., (8) 28.
George, (9) 28.
Hannah, 28.
Hannah, (7) 17, 28.
Harriet, (8) 29.
James M., (7) 17, 29.
John, (7) 17, 28.
Lucinda, (7) 17, 28.
Marietta C., (8) 29.
Mary Jane, (8) 28.
Nancy, (7) 17, 28.
Newell, (7) 17.
Oramel, (8) 29.
Pascal W., (8) 29.
Philura, (7) 17.
Richard S., (7) 17, 28.
Rosilla, (8) 29.
Sabin, (7) 17, 28.
Sarah, (8) 29.
Stephen, 27.
Susan, (7) 17, 29.
COVENANT OF SALISBURY CHURCH, 13.
COWLES, REV. DR., 38, 41.
CROFUT, MARY B., 40.
CURRIER, POLLY, (7) 16.
Samuel, 16.
Samuel, (7) 16.
Reuben, (7) 16.

D

DANA, REV. JOSEPH, 30.
DAVIDSON, EVA M., 33.
DAVIS, LYDIA O., 17.
Mr., 27.
DEMERRITT, MARY A., 34.
Rev. William, 34.
DENNET, MARGARETT M., 44.
Mary, 44.
DICKEY, EDWIN, (8) 18.
Hilas, 18.
DICKINSON, ERASTUS, 18.
Joseph L., (8) 18.
DODD, ABBIE, 46.
DOUGLASS, ANN A. I., (8) 27.
Charles, (8) 27.
Francis W., (8) 27.
Sarah A., (8) 27.
Rev. William, 27.

E

EASTMAN, CAROLINE, 17.
Jeremiah, 8.
Nabby, 23, 24.
Ruth, 18.
EATON, ANN S., (8) 39.
Elizabeth W., (8) 39.
Rev. Horace, 39.
Mrs. Horace, 12, 14, 26, 40.
Horace W., (8) 39.
John P., 27.
John S., (8) 39.
Mary S., (8) 39.

Digitized by Google

ECCLESIASTICAL COUNCIL AT SALISBURY, 12.
ELLIOTT, GEORGE A., (8) 37.
William H., 36.
William H,. (8) 37.
Williemena H., (8) 37, 44.
EMERSON EDWARD, 45.
Paul E., (9) 45.
Philip L., (9) 45.
EMERY, ANN, 7.
Anthony, 6.
John, 6.
John, Jr., 5, 6.
Mary, 5, 6.

F

FIFIELD, SEWELL, 25.
FITZ, ANN, 10, 12, 24.
Betsey, 17.
Caroline F., (8) 30, 41.
Currier, 30.
Rev. Daniel, 30, 38.
Daniel, 29.
Daniel F., (8) 30, 41.
Daniel F., (9) 41.
Emeline, (8) 29.
Fitz Ford, 10.
George C., (8) 30, 40.
George L., (9) 40.
Sir John, 10.
Julia Ann, (8) 29.
Lucia, (8) 29.
Mary Jane, (8) 29.
Mary W., (9) 41.
Monroe, (8) 29.
Richard, 10.
Robert, 10, 12, 30.
Sarah A., (8) 30, 38.
Sarah George, 30.
FLANDERS ADALINE, 19.
Eliza, (7) 16.
Ellen, (7) 16.
Lydia, (7) 16.
Parker, 16.
Parker, (7) 16.
Salina, (7) 16.
Thomas, 16.
Thomas, (7) 16.
Washington, (7) 16.
William, (7) 16.
FRENCH, MIRIAM, 27.
Reuben, 6.

G

GALISHAN, MARY, 16.
GILBERT, CHARLES M., 45.
Elizabeth W., (9) 45.
Harvey J., (9) 45.
Mary Bell, (9) 45.
GODFREY, MARY, 7.
GOSS, CATHERINE, 35.
GRANT, MISS, 31.
GRAVES, LUCINDA, 28.
GREEN SAMUEL, 32.
GREENOUGH, LUCIA, 44.

H

HARRIS, SARAH J.,43.
Rev. Walter, 13.
HISTORY OF ESSEX CO., 30.
HOIT, B. J. L., 33.
Gorham W., 33.

Digitized by Google

HOLDEN, FIDELIA, 46.
HOTCHKISS, HENRY O., 35.
Mrs. Henry O., 21.
Louise T., (9) 44.
Marie Oakes, (8) 35.
Nathaniel S., (8) 35, 44.
Russell, 35.
William H., (8) 35.
HOUSE OF DEACON MOSES SAWYER, 10.
HUTCHINSON, OLIVE, 29.

J

JACOBS, ALFRED, 19.
Charles T., (7) 19.
Mary Ann, (7) 19.
Sarah E., (7) 19.
JOHNSON, PHILIP V. K., (9) 44.
Robert W., (9) 44.
Charles E., 44.
JONES, DANIEL, 8.

K

KELLY, APPHIA, 17.
KIMBALL, BENJAMIN, 32.
Caroline, 32.
Frances, 20.
KNOWLES, DEBORAH, 26.
Emeline, (8) 26.
Gilman, (8) 26.
Levi, 15.
Mary, 15.
Perry, (8) 26.

L

LANDON, WARREN H., 26.
LANE, POLLY, 19.
LATHROP, ALFRED, 17.
LAWRENCE, CLARA M., 42.
LEAVITT, ALMIRA, (9) 27.
George, (9) 27.
James, (9) 27.
John, (9) 27.
Lydia, (9) 27.
Mr., 27.
Sarah, (9) 27.
LITTLE, ELLEN, (9) 34.
Enoch, 34.
George, 33.
George S., (9) 33.
LOCKE, REV. ISAAC N., 32.
LOCKWOOD, CLARA S., (9) 42.
Mrs. Jessie, 14.
Rev. Jesse, 31.
Jesse D., (8) 31, 42.
LORD, EDWARD D., 39.
Lucy Ann, 39.
LYNDS, BENJAMIN, (8) 28.
Lucy Ann, (8) 28.
Luther, 28.
Saloma, (8) 28.
LYON, MARY, 31.

M

MAGOON, SOPHIA, 27.
MATTHEWS, JOANNA, 43.
MARVIN, FRANKLIN, (7) 19.
George, (7) 19.
Mary F., (7) 19.
Stephen, 19.

Digitized by Google

MERRILL, EZEKIEL, 16.
Israel S., (8) 16.
Louisa M., (7) 19.
Stephen, 19.
MOORE, REV. DR. 13,
MORSE, BENJAMIN, 5.

N

NESBITT, BELLE, 45.

O

ORDWAY, JAMES, 7.
John, 7.
John, Jr., 7.
Mary, 7.
Nehemiah, 7.

P

PAGE, ABBA, 17.
PAINE, ELIZA A., (9) 28.
Emily, (9) 28.
Helen A., (9) 28.
Lydia, (9) 28.
Moses, 28.
Plant S., (9) 28.
Prin, (8) 28.
PALMER, BETSEY, (8) 27.
Hannah, 15.
Josiah, 16.
Israel, (7) 16.
Jacob, (8) 27.
Jemima S., (6) 27.
John, (8) 27.
John S., (7) 16, 27.
Julia M., 41.
Louisa, (8) 27.
Miriam, (8) 27.
Sarah, (8) 27.
Sophia S,, (8) 27.
PAYSON, REV. EDWARD, 13.
Rev. Seth, 13.
PATTEE, ALICE R., (9) 42.
Elizabeth D., 42.
Fanny L., (9) 42.
Frederick L., (9) 42.
Lewis C., 42.
Lillie R., (9) 43.
Mary E., (9) 42.
Rose B., (9) 43.
PEASLEE, CHARLES H., 38.
PERKINS, ANN, 17.
Caroline M., 42.
Hannah, 17.
PERLEY, CARRIE C., (9) 43.
Charles A., (9) 42.
Charles R., (9) 43.
Fanny S., (9) 43.
Harry S., (9) 43.
Ida F., (9) 42.
Isaac H., (8) 32, 43.
John Q., (8) 32, 42.
May Bell, (9) 42.
Moses S., (8) 32, 43.
Rebecca S., (8) 32, 42.
Uri, 32.
PETTENGILL, AUGUSTUS C., (8) 35, 43.
Benjamin, (9) 34, 43.
Benjamin F., (9) 43, 47.
Benjamin H., (8) 35, 43.
Betsey, (7) 21, 34, 43.
Betsey, (9) 43, 47.

Digitized by Google

Betsey M., (9) 43.
Carrie V., (9) 43.
Capt. David, 20, 21.
Lieut. David, 21.
David E., (8) 35.
David M., (8) 35, 43.
Frederick H., (10 47.
Hattie E., (9) 43.
John D., (9) 43.
John F., (8) 35.
John M., (7) 21, 35.
John T., (9) 44.
John W., (8) 35, 43.
John W., (9) 43.
Malinda, (7) 21.
Margarett B., (9) 44.
Mary H., (9) 43.
Polly, (7) 21, 35.
Rebecca, 20.
Vesta A., (9) 43.
PIKE, REV. JOHN, 31.
PILLSBURY, JACOB, 27.
POOR, ANNA, 17.
Christina, (7) 18.
David, 17, 18.
Plant S., (7) 18.
Sarah, 5.
Seneca, (7) 18.
PRICE, EBENEZER, 25.
PRATT, FANNY R., 28.
PURRINGTON, MISS, 15.

R

RICE, MIRANDA P., 43.
RICHARDSON, ALMIRA. 28, 29.
Betsey, (8) 29.
Caroline, (8) 29.
Fanny M., (8) 18.
Fidelia, (8) 29.
Horace, 18.
Jerusha, 8.
Luther, (8) 29.
Orin, (8) 18.
Samuel, 29.
Warren F., (8) 29.
RING, DAVID, 6.
ROWE, CAROLINE, 29.
Jacob, 16.
Mary Ann, (8) 16.
William, (8) 16.

S

SANBORN, DAVID, (9) 42.
Ella M., (9) 42.
Joanna, 27.
Moses C., 42.
Newton S., (9) 42.
Sally C., 18.
Shaddie, (9) 42.
SAWYER, ABIGAIL C., (8) 19.
Abba, (7) 16.
Albert, (8) 17.
Almira, (7) 18, 29.
Almira, (8) 27.
Amanda M., (7) 20, 32. 45. 46.
Angeline, (8) 27.
Alvira, (7) 18.
Ann, (6) 15, 25.
Ann (7) 17.
Ann F., 21.
Anna, (7) 18.
Arabella, (8) 27.
Arthur, (8) 29.
Atalus, (7) 17.
Betsey, (6) 8, 12. 15. 18. 25.
Betsey, (7) 17.

Digitized by Google

Bitfield, (2) 5.
Brydone, (7) 17.
Brydone, (8) 17.
Caroline, (7) 18, 20, 30.
Caroline W., (7) 16.
Caroline W., (8) 33.
Cassandra, (7) 20, 31, 42.
Charles, (8) 27.
Charles H., (8) 33.
Charles N., (9) 33.
Clara, (8) 29.
Clarinda, (8) 29.
Coffin, (7) 16.

Dana, (7) 18.
Dana, (8) 29.
Daniel, (7) 20, 34.
David, (6) 8, 15.
David, (7) 15, 20, 26.

Ebenezer, (7) 16.
Edward N., (8) 33.
Emma E., (8) 34.
Elizabeth, (6) 9, 19.
Elizabeth, (7) 17.
Emeline, (7) 18.
Emeline, (8) 26.
Emma V., (8) 18.
Enoch, (7) 17.
Enoch, (8) 17.
Eunice, (6) 9.
Ezra A. J., (8) 27, 40.
Fanny, (7) 20, 32.
Fanny E., (8) 33.
Fanny M., (9) 46.
Francena J., (8) 27.
Frances, (2) 5.
Francis, (2) 5.
Francis B., (7) 20, 34.
Frank, (8) 27.
Frederick B., (9) 40.

George F., (9) 46.
Gideon, (4) 6.
Gilman, (8) 26.
Gorham H., (8) 33.
Guy F., (9) 46.
Hannah, (2) 5.
Hannah, (3) 6.
Hannah, (4) 6.
Hannah, (5) 7.
Hannah, (6) 8, 17.
Hannah, (7) 15, 16, 17, 20.
Hannah S., (8) 27.
Hattie B., (8) 27.

Henry T., (8) 18.
Hermon L., (8) 34.

Ira, (7) 18.
Ira, (8) 29.
Isaac F., (6) 15, 20, 32, 33, 34.
Isaac F., (8) 34.
Isaac N., (7) 10, 20, 33.
Israel, (5) 7, 8, 16.
Israel, (6) 8, 9, 16, 19.
Israel, (7) 19.

Jacob, (7) 16.
James, (7) 15.
Jefferson, (7) 15, 27.
Jemima, (6) 8, 16.
Jeremiah, (6) 8, 15, 17, 27.
Jeremiah, (7) 15.
Jeremiah H., (7) 17.
John, (2) 5.
John, (3) 6.
John, (5) 7, 8, 17.
John, (6) 8, 17.
John, (7) 15, 16, 27.
John, (7) 17.
John F., (9) 40.
Jonathan, (6) 9.
Josiah, (3) 6, 7.
Josiah, (4) 6, 7, 8, 9, 10.
Josiah, (5) 7, 15, 16.
Josiah, (6) 8.
Josiah, (7) 15, 17, 20, 27, 32.
Judith, (6) 9.

Leander, (7) 19.
Leander N., (8) 33.

Digitized by Google

Livonia, (7) 20, 31.
Louisa J., (8) 34.
Louise K., (8) 32, 41.
Lucinda, (7) 18.
Lucy A., (8) 33.
Luella, (7) 15.
Lydia, (6) 8.
Lydia, (7) 15.

Mabel J., (9) 40.
Martha L., (8) 33, 45.
Mary, (2) 5.
Mary, (3) 6.
Mary, (6) 9.
Mary, (7) 16.
Mary, (8) 29.
Mary F., (8) 32, 34, 41.
Mary H., (9) 46.
Mary P., (7) 17.
Mary R., (8) 33.
Matthias, (5) 7, 9, 19.
Mayo G., (7) 17.
Mehitable, (6) 9.
Miriam, (5) 7.
Miriam, (7) 15.
Molly, (5) 7.
Moreau, (7) 17, 18.
Moses, (4) 6.
Moses, (5) 7, 10, 12, 14, 15, 21, 25.
Moses, (6) 15, 19, 21, 30, 31, 32.
Moses, (7) 20.
Moses J., (7) 17.
Moses K., (7) 20, 32.

Nancy, (7) 15.
Nancy, (8) 34.
Nathaniel, (6) 15, 21, 35.
Nathaniel, (7) 20, 21, 33, 45.
Noah, (6) 9, 19.

Oliver, (8) 29.
Otis, (7) 18, 29.

Perry H., (8) 26.
Phebe, (7) 16.
Plant, (6) 8, 18.
Polly, (6) 8, 15, 21, 35.
Polly, (7) 16, 21, 34.

Rebecca, (7) 16.
Richard, (5) 7, 8, 17, 18, 19.
Richard, (6) 8, 17.
Richardson, (8) 17.
Rosilla, (7) 18.
Ruth, 5.
Ruth, (2) 5.
Ruth, (3) 6.

Samuel, (2) 5.
Samuel, (3) 6.
Sally, (6) 8, 16, 18.
Sarah, (2) 5.
Sarah, (6) 9, 13, 15, 19, 25.
Sarah, (7) 17, 19, 27.
Sarah A., (8) 17.
Sarah E., (8) 34.
Sarah G., (7) 18, 27.
Stephen, (2) 5.
Susan, (7) 18.
Susan, (8) 17.

Terzah, (4) 6.
Terzah, (5) 7.
Terzah, (6) 8, 16.
Thomas, (7) 19.
Timothy, (6) 9.
Tristram, (7) 16.

WILLIAM, (1) 5, 6.
William, (2) 5, 6.
William, (6) 8, 9, 19.
William, (7) 19, 29,

Digitized by Google

SAWYIER:—
DeWitt C., (7) 25, 36.
DeWitt C., (8) 36.
Eva P., (8) 36.
Henry W., (8) 38.
Kate L., (8) 36.
Lillian, (8) 38.
Mary A. F., (7) 25, 35.
Mary C., (8) 38.
Natalie, (8) 38.
NATHANIEL, (6) 3, 21, 22, 23, 24, 25.
Nathaniel, (8) 36.
Nathaniel J., (7) 25, 37.
Natt, (8) 38.
Pamela, 25.
Paul, (8) 38.
Reuben E., (8) 36.
Robert W., (8) 38.
Sally F., (7) 25, 36.
SHAW, ELIZA A., 43.
SHEAFE, FRANCES, 46.
William, 46.
SHEPHERD, ABIGAIL, 8.
SMALL, BETSEY, 19.
SMITH, B. D., 27.
Kate M., 36.
SOUTHWICK, FRANK A., 45.
Margarett, (9) 45.
Katharine, (9) 45.
SPRAGUE, CAROLINE W., (10) 47.
Maud W., (10) 47.
Rev. Philo W., 47.
STORY, JOSEPH, 22.
STURTEVANT, KATE E., 43.

T

THORNDIKE, FRANCES L, 44.
James, P., 44.
TITCOMB, ANN, 5.
TOWNSEND, SARAH S, 28.

U

UPHAM, ELIZABETH L., 38.
UPHAM, NATHANIEL G., 38.

W

WADE, MARY F., 41.
William P., 41.
WALKER, ANN B., (7) 25.
Charles R., (8) 38, 46.
Eliza L., (8) 39.
Capt. Joseph, 25.
JOSEPH B., (7) 3, 12, 25, 38.
Joseph T., (8) 39.
Mary B., (8) 39.
Nathaniel U., (8) 38.
Sheafe, (9) 46.
Susan B., (8) 38, 45.
WEBSTER, ALICE, (9) 46.
Ann R., (7) 26, 39.
Betsey, (6) 23, 26.
Betsey S., (7) 25.
Charles I., (8) 39, 46.
Charles W., (8) 35, 44.
Daniel, 23, 24.
Ebenezer, 23, 24.
Edward, (9) 44.
Edward L., (8) 39.

Digitized by Google

Ezekiel, 24.
George W., (8) 35.
John, 6.
Julia A., (8) 39, 45.
Mary, 6.
Mary A., (8) 35, 44.
Nathaniel, 25.
Nathaniel S., (7) 26, 39.
Ruth, 23.
William, (7) 26.
Worcester, 35.
WHITTAKER, J. H., 47.
Betsey F., (10) 47.
WILSON, ABBIE J., (8) 32.
Belle F., (9) 46.
Edward, (9) 46.
Ellen A., (8) 32.
Fanny M., (9) 46.
Francis S., (8) 32, 46.
George F., (9) 46.
George T., (8) 32, 46.
Guy F., (9) 46.
Lila H., (9) 46.
Mary Ann, (8) 32.
Mary H., (9) 46.
Moses S., (8) 32, 45.
Newton L., (9) 46.
Thomas W., 32.
WINGATE, HELEN, 37.
Henry, 37.
WOOD, ANSON, 28.
Cynthia, (8) 28.
Ephraim, 33.
Lucetta T., (8) 28.
Lucinda W., (8) 28.
Lucy A., (8) 28.
Lucy H., 33.
Luther J., (8) 28.
Mary Ann, 33, 44.
Rev. Samuel, 13, 21, 22.
Sylvanus G., (8) 28.
WOODS, ARTHUR H., (9) 41.
Caroline F., (9) 41.
Harriet A., (9) 41, 47.
Herbert R., (9) 41.
James H., (9) 41.
Joseph F., (9) 41.
Joseph W., 41.
WORCESTER, NOAH, 13.
Samuel, 13.
Thomas, 13.

Digitized by Google

Digitized by Google

Digitized by Google

Digitized by Google

Digitized by Google

Digitized by Google

Digitized by Google

Digitized by Google

Digitized by Google

Digitized by Google

Digitized by Google

Digitized by Google

Digitized by Google

Digitized by Google

Digitized by Google

Digitized by Google

Digitized by Google

Digitized by Google

Digitized by Google

Digitized by Google

Digitized by Google

Digitized by Google

Digitized by Google

Digitized by Google

Digitized by Google

Digitized by Google

Digitized by Google

Digitized by Google

Digitized by Google

Digitized by Google

Digitized by Google

Digitized by Google

Digitized by Google

Digitized by Google

Digitized by Google

Digitized by Google

Digitized by Google

Digitized by Google

Digitized by Google

Digitized by Google

Digitized by Google

Digitized by Google

Digitized by Google

Digitized by Google

Digitized by Google

Digitized by Google

Digitized by Google

Digitized by Google

Digitized by Google

Digitized by Google

Digitized by Google

Digitized by Google

Digitized by Google

Digitized by Google

Digitized by Google

Digitized by Google

Digitized by Google

Digitized by Google

Digitized by Google

Digitized by Google

Digitized by Google

Digitized by Google

Digitized by Google

Digitized by Google

Digitized by Google

Digitized by Google

Digitized by Google

Digitized by Google

Digitized by Google

Digitized by Google

Digitized by Google

Digitized by Google

Digitized by Google

Digitized by Google

Digitized by Google

Digitized by Google

Digitized by Google

Digitized by Google

Digitized by Google

Digitized by Google

Digitized by Google

Digitized by Google

Digitized by Google

Digitized by Google

Digitized by Google

Digitized by Google

Digitized by Google

Digitized by Google

Digitized by Google

Digitized by Google

Digitized by Google

Digitized by Google

Digitized by Google

Digitized by Google

Digitized by Google

Digitized by Google

Digitized by Google

Digitized by Google

Digitized by Google

Digitized by Google

Digitized by Google

Digitized by Google

Digitized by Google

Digitized by Google

Digitized by Google

Digitized by Google

Digitized by Google

Digitized by Google

Digitized by Google

Digitized by Google

Digitized by Google

Digitized by Google

Digitized by Google

Digitized by Google

Digitized by Google

Digitized by Google

Digitized by Google

Digitized by Google

Digitized by Google

Digitized by Google

Digitized by Google

Digitized by Google

Digitized by Google

Digitized by Google

Digitized by Google

Digitized by Google

Digitized by Google

Digitized by Google

8 9 066319237

b89066319237a

Digitized by Google

Digitized by Google

B89066319237A

Digitized by Google